The Kingston Daily Freeman

VOL. LXV.—No. 158. CITY OF KINGSTON, N. Y., TUESDAY EVENING, APRIL 21, 1936. PRICE FOUR CENTS.

Lehman Opens Way For Adjournment On May 7 By Budget Concessions

Governor Warns Republican Assembly It Will Have to Take Responsibility for Consequences Highly Dangerous for Future.

"BURDEN IS OURS"

Heck Acknowledges Burden of Blame; Lehman Reviews Entire Situation.

Albany, N. Y., April 21 (AP).—Governor Lehman hoisted a white flag over his battle-scarred budget today in token of capitulation, but he warned the Republican assembly leaders they had to take responsibility for consequences that "will be greatly dangerous for the future."

Thus, the chief executive opened the way for the legislature to reduce the gasoline tax one cent, end the month-long deadlock over the $308,911,000 document and bring legislative adjournment not later than May 7.

The Republican assembly majority cut the budget by about $16,000,000—including a deferment of $11,160,010 in debt payments—so as to permit the gas tax reduction. The Democratic-controlled senate restored all but $868,974, but was otherwise obdurate.

In a 2,000 word message to the assembly the governor said:

"You have full power to flout the constitution, to unbalance the budget and to create a shortage of revenues which are needed to meet the debt obligation of the state. With power, however, goes responsibility and if you now elect to place temporary expediency above sound government the responsibility will be yours alone."

"Burden Is Ours."

Immediately, Republican Assembly Majority Leader Oswald D. Heck off the floor replied that "we accept the responsibility for our acts."

After pointing out that he does not intend "to match obstinacy with obstinacy," the governor told the Republican assemblymen "if you adhere to your past position and continue to refuse to include this item of debt service in the budget, I will advise the members of the senate no longer to oppose your position nor to delay adjournment of the legislature."

As the bi-partisan committee previously created to attempt to break the deadlock prepared to meet for a third time, sources within the party indicated the Republicans would stand pat on the deferment.

Observers in both parties were careful to point out, however, that Governor Lehman referred only to the debt service item—leaving under discussion nearly $5,000,000 in other items involving state salaries and appropriations.

They expressed the belief that further bargaining would be made within the committee on the remaining items, with a quick compromise likely.

Governor's Summary.

Meanwhile, the governor reviewed the whole situation, from his introduction of the budget last January, summing up the resume with this statement:

"The failure of the assembly to provide for debt service for the full twelve months of the fiscal year (ending June 30, 1937) will have these results:

"The clear mandate of our state constitution will have been deliberately violated by the legislature.

"A shortage of revenues in the amount of $11,160,010 will have been deliberately created.

"The executive budget for the fiscal year 1936-37 will have been deliberately unbalanced.

"No provision will have been made for moneys necessary to meet the debt service in full. The result will be that the amount by which the budget is short will have to be borrowed. This will mean an increase of $11,160,010 in the already substantial short term borrowings of the state.

"A highly dangerous precedent will have been established, one which may seriously injure governmental credit generally."

Hardly had the chief executive's message been read than the Republican leadership lashed back bitterly through Heck and Assemblyman Abbot Low Moffat, chairman of the ways and means committee, which proposed the budget eliminations.

"Smoke Screen."

"The language of this message is a smoke screen on the whole idea of the Republican reduction proposals," Moffat said.

"I deny absolutely that the action (debt deferment) is in any way unconstitutional, with all due respect to a Democratic attorney general and a Democratic governor."

Attorney General John J. Bennett, Jr., had declared that deferment of debt payments is unconstitutional.

Heck said "it is high time the governor stopped fooling the people in connection with this budget."

"We all know what disturbs the governor," he said. "It's the old pastoll parade. He's out to give people jobs. He's out to get votes."

Assemblyman John Hayes, Albany county Democrat, defended the governor.

"The governor is sincere," he said. "Every day we remain here is costing the taxpayers of the state $3,000. Some 60 employes of your assembly were forced to resign their jobs because of the lack of funds. This condition was brought on by yourselves."

League Drops Active Drive For East African Peace; Duce Proclaims Triumphs in Rome

Ethiopia Protests Lack of Action by Council, Which Adjourns Until May 11 After Adopting Resolution Continuing Sanctions—Mussolini, on Anniversary of Rome, Hails Double Festival of Labor and Victory—Blackskins Plot Final Stand in High Passes of Shoan Mountains.

Speaks For Italy

Baron Pompeo Aloisi, Il Duce's representative at Geneva, demanded virtually all of Ethiopia as the price of peace in east Africa. He is shown en route to attend a recent League session in the Swiss city. (Associated Press Photo)

Geneva, April 21 (AP).—The League of Nations dropped its active campaign for East African conciliation today with its position admittedly imperiled by failure and with Ethiopia protesting against the lack of action by the council.

After adopting a resolution shortly before midnight regretting the collapse of conciliation, continuing the imposition of sanctions and addressing a supreme appeal to Italy for peace, the council adjourned until its next regular session, set for May 11.

A revival of the peace efforts was scheduled, thus, to be undertaken after the French parliamentary elections of April 26 and May 3, but league sources said even that was uncertain.

Foreign Secretary Anthony Eden of Great Britain delivered a plain, two-fold warning to the council as a result of the peace failure.

He declared, at the council's public session last night, that the nations must expect no help from Britain if they became involved in difficulties unless they would be prepared to take combined action now against the adjudged Fascist aggressors.

Loss of Faith

He warned, also, that Great Britain might lose its faith in the value of the league and turn to other ways of safeguarding its own interests unless the nations fulfill their duties under the collective security guaranteed by the league.

His words were interpreted as an indication that Great Britain, one of the leaders of the league, might withdraw from Geneva one day, just as Japan and Germany have withdrawn.

The Ethiopian delegate, Wolde Mariam, addressing the council, which seven months ago solemnly condemned the Italian warfare, asked of the last resolution addressed to Italy:

"Is this the effective assistance to which the member states obligated themselves in signing Article XVI of the pact (which provides for sanctions)? Is this fulfillment of the promise made by the League of Nations in October, 1935, to the victim of aggression?"

The council nevertheless accepted the resolution, recognizing that the war persisted, contrary to the league covenant, and asking Italy to settle the conflict in the spirit which the league expected from a member.

Triumphs Hailed

(Copyright, 1936, by Associated Press)

Rome, April 21—Premier Mussolini proclaimed today to thousands of cheering Romans, celebrating the 2,689th anniversary of the founding of Rome, "Our ship has arrived in port with all sails spread."

Il Duce spoke from the balcony of his offices in the Piazza Venezia, where a great throng gathered to observe the holiday, corresponding to America's Labor Day. Other crowds celebrated the occasion throughout the kingdom.

"Today in the city of Rome we celebrate the double festival of labor and victory," Il Duce declared. "After difficult navigation, our ship has arrived in port with all sails spread, as it always will, to carry there the power, justice and civilization of Rome."

Mussolini appeared in higher spirits than he had for many weeks. He seemed stern as he came to his office balcony, clad in the gray-green uniform of an honorary corporal of the Fascist militia, but the cheers of the crowd brought a broad smile to his face.

Willing to Listen

Informed Fascist sources said, while Il Duce was raising his cry of victory, that Italy was willing to listen to a "supreme appeal" from the League of Nations for peace, but only on the preliminary conditions already presented.

Those conditions, submitted at Geneva yesterday by Baron Pompeo Aloisi, were occupation of Addis Ababa and other principal Ethiopian centers, and Italian control over mobilization points and frontier posts

(Continued on Page Nine)

Kingston Store Is Set for Ward Week

In keeping with an annual merchandising custom, the local Montgomery Ward department store on Fair street will cooperate with other Montgomery Ward retail units throughout the United States in Ward Week. This extensive sale, put on with increasing success by the Kingston store for the past few years, will begin Wednesday, April 22, according to E. A. Tetzlaff, manager of the Montgomery Ward store in this city.

Advertised as the nation's greatest bargain sale, the local organization has been working for some time in anticipation of the event. The store's merchandising manager, E. J. Renalducci, has been busy lining up bargains for the Kingston store in the expectation this year's Ward Week will far overshadow the values of past years.

A heavy advertising schedule will be employed locally to get this annual sale before the buying public of Kingston and vicinity. Although certain that previous Ward Weeks have given the public a good idea of the multitude of values this special sale offers, the local management has nevertheless gone the limit in an effort to make Ward Week this year the biggest and best ever offered in Kingston.

With prices on the upswing throughout the merchandise market, the local store feels that the time is propitious for a sale of this nature. Many of the bargains which will be placed on sale beginning Wednesday were purchased months in advance with Ward Week in mind.

Treasury Receipts

Washington, April 21 (AP)—The position of the treasury April 18: Receipts, $8,596,112.10; expenditures, $24,002,343.30. Net balance $2,589,643,068.53. Customs receipts for the month $20,214,692.16. Receipts for the fiscal year (since July 1), $3,252,712,772. Total expenditures, $5,750,329,223.58, including $2,624,669,265.05 of emergency expenditures. Gross debt, $31,444,018,642.13, a decrease of $3,019,921.25 under the previous day. Gold assets, $10,206,821,400.65.

4 Executed in Orient

Tokyo, April 21 (AP)—A Domei (Japanese) news agency dispatch from Hsinking said Maj. Gen. Ling Sheng, former governor of Heinan Province, Northern Manchoukuo, and three other high officials were executed today for plotting subversive movements. Monkol officials in the Japanese-dominated government, they were arrested early last week, charged with plotting, conducting espionage and giving military information to Soviet Russia in connection with recent Far Eastern border incidents.

Just A Year Ago Today...

(Taken from the files of The Freeman)

Governor Eugene Talmadge of Georgia renewed his direct attack on President Roosevelt, saying it would be a "national calamity" if he were renominated by the Democratic party next year.

James Roberts, Highland garage watchman, is killed in fall down embankment.

Congress Surges Ahead For Adjournment, Takes Tax, Relief Bills Only

House Leaders Plan to Give Controversial Measures Right of Way for Three Weeks, Thence to Senate.

NO ARMS BOOST

Armaments Stationary Unless Other Nations Force U. S. Action; Little Housing Hope.

Washington, April 21 (AP).—The surge toward adjournment started in Congress today, with House leaders sidetracking everything else to make way for the tax and relief bills.

In an effort to get these two controversial measures to the Senate as soon as possible, House leaders planned to give them the right of way on the floor for the next three weeks.

Democrats on the House ways and means committee decided to report the tax bill to the floor today, with debate slated to begin tomorrow.

The measure, containing a revision of the corporation tax structure, originally was drawn to raise $799,000,000 but because of subsequent changes committeemen have refrained from predictions about the yield, pending the receipt of official treasury estimates.

Republicans prepared for a fight. The minority on the ways and means committee was drafting a report which, they hinted, would say that no new taxes would be needed if the government would cut expenses.

But the House leaders hoped, however, to pass the bill next week, and to take up the following week President Roosevelt's request for a $1,500,000,000 relief appropriation for next year.

To Senate May 1

This would get the complicated revenue bill over to the Senate on May 1, and the relief bill probably the week following. By concentrating on these two measures, administration leaders hoped to wind up the session early in June.

In keeping with this program, Chairman Harrison (D.-Miss.), announced the Senate finance committee would not wait for the House to pass the tax bill, but would begin hearings Thursday, the same day the House starts debate on it.

An idea of the gap in the expected revenues, caused by the invalidation of AAA taxes, was given today when a treasury report indicated that all internal revenue collections for this fiscal year might be $300,000,000 less than was forecast by the President when he submitted his budget just before AAA's invalidation.

Collections in all other major tax classifications, as well as the total internal revenue, are running ahead of last year.

No Arms Boost

President Roosevelt went on record today with a formal announcement that the United States will not boost its armaments unless other nations make such a step necessary.

Supporting "adequate" defenses Mr. Roosevelt sent a message to the 45th Continental Congress of the Daughters of the American Revolution last night, outlining a two-fold policy:

"First, we propose to press, continually, for a limitation of armament by international agreement.

"Second, failing to get that, we will make no increase of our own armament unless other powers by increasing their armament, make increase by us necessary to our national safety."

Because of the death of Colonel Louis M. Howe, his secretary, the President did not appear personally at the congress, but sent a letter to Mrs. William A. Becker, president-general.

"We have a disinterested, consistent, and successful foreign policy," he said. "In it we give no thought to a war of aggression on the part of the United States. We stand firmly by our solemn treaty obligation renouncing war as an instrument of national policy."

Little Housing Hope

Despite a barrage of testimony in favor of the $876,000,000 Wagner low-cost housing bill, Senate leaders saw little chance today that it would pass at this session of Congress.

They believed it would lose out because of the desire to adjourn Congress as quickly as possible and because administrative officials are not agreed on all details of a housing program.

At a Senate committee hearing yesterday, several proponents spoke for the bill and Langdon W. Post, New York city's tenement house commissioner.

The bill provides appropriations and bonding authority of $876,000,000 for expenditures during the next ten years to provide homes for an estimated 300,000 to 400,000 slum families.

18 Miles, Straight Up, Is Goal

Rochester, N. Y., April 21 (AP)—Eighteen miles, straight up. That will be the goal of the next stratosphere flight, Capt. Albert W. Stevens, who was in the U. S. Army-National Geographic Society balloon that rose 72,000 feet to a world's record November 11, told a camera company's recreation club last night.

Men Trapped in Mine 'Write' Wills Through Tube, While Rescuers Beat at Barriers

SCENE AT TRAGIC MINE CAVE-IN

Rescuers worked feverishly to reach the men entombed in the gold mine cave-in near Moose River, N. S. Top, Mrs D. E. Robertson, (stockily built woman at left) talks with Mrs. H. R. Magill as they watch miners strive to save their husbands. (Magill died soon afterward) (Associated Press Photo.)

Jagged Rocks, Boot-churned Mud Hamper Crews; Imprisoned Men See Death Ahead of Them, Fight Insanity.

PERIL IS GREATER

Engineers Say Rescue is Close, Measured in Feet, But Hours Away in Time.

(Copyright, 1936, by Associated Press)

Moose River, N. S., April 21—Two men entombed for more than eight days in the Moose River gold mine indicated today they desired to dictate their wills through a 100-foot tube from the surface to the cavern in which they were imprisoned.

Jagged rocks and boot-churned mud has hampered the hardy rescuers toiling to free the two men.

The scene of the unceasing day and night labor lies out in the Hinterlands of picturesque Nova Scotia, with fine mountain scenery and rushing salmon and trout streams far behind.

The lake that lies above the scene of operations has been a wordless threat in itself—as workmen have feared a dynamite blast to loosen a way to the trapped men might also loosen a fissure in the rock and allow a subterranean torrent to drown them.

Dynamiting stopped yesterday, and the rescuers, men of the northlands who are inured to ordinary hardships, have been tugging with hands and hand tools at the remaining walls of the gold-impregnated dungeon.

No vacation land this area—just a land of stones and scrub trees where fagged men have been struggling to reach two men fighting madness and death behind a rock wall.

Doctor Gives Instructions

With desperate rescue workers still uncertain when they would be able to break through to the underground pit, Dr. D. E. Robertson asked that his brother-in-law, Charles Ivey of London, Ont., come to the tube to take down instructions.

Those instructions were for what should be done in the event the rescue crew failed to reach the tomb in time.

Dr. Robertson apparently despaired of the relief which had been promised him and Charles Alfred Scadding, mine timekeeper, after a night of anxiety during which the rescue workers believed they were close to their objective, but still had not reached it.

The imprisoned men evidently envisaged the same fate that befell their companion, Herman Magill, who perished early yesterday after being trapped with Dr. Robertson and Scadding by a cave-in Easter Sunday night.

One squad of fresh volunteers joined the crew still striving frantically to rescue the two survivors before they died.

Another call went out for volunteers—able-bodied men willing to carry out rock and earth as the miners dug.

Rescuers Exhausted

Men who formerly had stayed below ground, working in four-hour shifts and longer, now were laboring only 15 minutes at a time.

They came up for air gasping. Perspiration rolled from their grimy skins.

It was apparent that exhaustion was near for the men working on coffee and rum.

The Royal Canadian Mounted police, policing the district which has grown rapidly in population with the arrival of mining officials, relatives, engineering experts, volunteers, newspapermen and spectators, have a plane on a lake close by the workings.

It was difficult to force trucks and cars over the wells of mud covering the way to Middle Musquodoboit in the spring—but officials sent a 28-ton crane over the road.

Before asking for his brother-in-law, Dr. Robertson, speaking through the tube asked for a pen to write instructions concerning what should be done if he and his companion were not rescued soon.

Still earlier, he had told the men at the surface that he and Scadding had just enjoyed two hours of sleep 141 feet below the surface and were feeling fine.

The two survivors of the mine cave-in were fed through the 100-foot hole made by a diamond drill, and it was believed they could be kept alive at least 24 hours more.

Light volunteers arrived from Goldenville, a nearby town in this gold field of Nova Scotia, in response to an appeal for experienced men, unmarried and willing to risk their lives in the effort to save the two men.

They went to the dangerous Reynolds shaft, believed to lead to the spot where Dr. Robertson and Scadding were held, to replace a similar number of weary workers who had collapsed from exhaustion.

Other Nova Scotia and Ontario miners who had been on the job more than 24 hours without sleep were ordered to the bunkhouse.

Engineers and rescue crews from—

(Continued on Page 10)

Slayer of Mrs. Titterton, Traced By Piece of Twine, Confesses His Act to Police Commissioners Today

New York, April 21 (AP)—Police Commissioner Lewis J. Valentine said today that John Fiorenza, an upholsterer's helper, had admitted slaying Mrs. Nancy Evans Titterton.

The young man was one of four who had reported the finding of the body in the bathroom of the Titterton apartment in fashionable Beekman Place.

Valentine said Fiorenza admitted assaulting the 34-year-old author and then strangling her.

He was traced, the commissioner said, by a piece of twine with which Mrs. Titterton had been bound.

Fiorenza is 24 and lives in Brooklyn.

Valentine said the youth told him that on Thursday, April 9, the day before the slaying, he was sent to the Titterton apartment to receive instructions for repairing a divan.

At that time he saw Mrs. Titterton. The next morning, Valentine quoted him, he returned to the apartment alone, seized Mrs. Titterton, placed a gag in her mouth, and bound her hands.

After she was dead, the story continued, he placed the body in the bathtub and removed the twine from the hands.

Fiorenza returned to work, and came back with Theodore Kruger, of the upholstering firm to deliver the divan. They found the door to the fourth floor apartment ajar, and called two building superintendents.

The four men found the body facedown in the tub.

Fiorenza and the other three were among a dozen persons questioned immediately after police learned of the slaying.

Valentine and District Attorney William C. Dodge, who joined in announcing the solution of the crime, said Fiorenza had been under constant surveillance.

Working with the piece of twine as virtually their only clue, police traced its manufacture and learned it was a special brand used by upholsterers.

Fiorenza has a record of four arrests, police said, and was sent to Elmira Reformatory for grand larceny on one complaint. In two other cases he was given suspended sentences, and one complaint was dismissed.

All the previous arrests had been for burglary or grand larceny.

When Valentine made the announcement at police headquarters, Fiorenza was being held at some midtown point which police did not divulge. They said he would be taken back to the scene of the crime during the afternoon.

Fiorenza was arrested this morning and was questioned for several hours by District Attorney Dodge and Valentine.

Hughes on Speed Dash

Miami, Fla., April 21 (AP)—Howard Hughes, millionaire aviation enthusiast who holds the west east transcontinental record, took off for the north from Miami at 11:44 a. m. (Eastern Standard Time) today on a 1,196 mile speed dash to Newark, N. J.

Steiwer Is Keynote

Cleveland, O., April 21 (AP)—The National Republican Committee named today Senator Frederick C. Steiwer, of Oregon as keynoter and temporary chairman of the National Republican Convention which opens here June 9.

Industries Brought To Kingston Recently

Talking among themselves recently about promotion of the Industrial Minstrel to be held in Reade's Kingston Theatre, Friday night, May 1, the Mayor's Committee brought to light that 425 jobs had been brought to Kingston through the efforts of the same men who are hustling for the success of the show, proceeds of which will be used for the promotion of industry here.

Out of the little conference, an unofficial gathering, where the men talked on the past and future of Kingston, came the information that during the past two years seven new industries were brought to Kingston by the same citizens who have been willing and ready always with their energy and financial aid to do the best thing for this city.

The industries:

Country Club Frocks, Inc., manufacturers of dresses, occupying the upper floor of Smith and Grand street building	70
Kingston Knitting Mills, Pine Grove avenue	125
Beacon Company, Palen Bldg., dress manufacturers	75
Knitwear Co., O'Neil street	60
Fisher Brothers, Deyo street, woodworkers	40
Quality Maple Block Co., Lorillard Plant	15
Northern Neckwear Co., Pine Grove avenue	40
Total	425
Number of men employed	150

The men who have brought these seven industries to Kingston, intimated by their attitude that they intend to continue in their efforts to build this city industrially. It has cost them time and money to do this. They need cooperation, and the minstrel show will afford an opportunity for every Kingstonian to lend his aid, to do his part in this great movement to boost this old Colonial city which has been stripped of its main lines of employment and needs new ones in order to revive it to the point where it was when the boatyards were in full swing, the cigar factories flourished, likewise the brickyards on the outskirts and the old Ulster and Delaware railroad shops.

Many a man on the Industrial Committee has spent a goodly amount of money trying to promote Kingston and given generously of his time and effort besides. Every one of the committee is still fighting upward and onward for the salvation of the city, and looks for a little help from its neighbors, friends and those who would see the city make a "comeback".

The Committee believes success of the minstrel depends on each and every citizen, who can do his part toward this end, and ultimately toward helping Kingston to progress by buying a ticket. They are pressed to cut the financial condition of all so that every real Kingston booster might have a chance to say, "I have done something to help" even though he may not be overburdened with this world's goods.

Sang At Conference

It was John Wood who sang the bass part in the quartet at the Sunday morning service of The New York Annual Conference at St. James M. E. Church last Sunday.

Rondout Lodge Had "Homecoming Night" For D. D. G. M. Carey

Many High Officials in Masonic District Attend to Pay Honor to District Deputy Grand Master P. H. Carey as He Made Official Visit to His Home Lodge.

P. H. Carey, district deputy grand master of the Greene-Ulster Masonic District, made his official visit to his home lodge, Rondout Lodge, No. 643, Free and Accepted Masons, on Monday evening and was accorded the honors due to his station by a large assembly of Master Masons of the district. Henry Millonig, Jr., master of Rondout Lodge, and his committees had worked hard to make the event one of the outstanding Masonic events in the history of the lodge. During the evening several reels of moving pictures, furnished by the Grand Lodge, were shown and the refreshment committee served a turkey dinner at the close of the lodge.

District Deputy Carey is a past master of Rondout Lodge, and during the past winter he has been busy making his official visits to the Masonic Lodges in the Greene-Ulster District, and he closed his series of official visits last evening with bringing the message of the grand master of the state to the members of Rondout Lodge.

The event last evening was marked by the attendance of a number of former district deputies, and of the masters and past masters of a number of lodges in the district.

The past district deputies in attendance were Dr. Samuel Stern, Charles H. Gregory of Rondout Lodge, Congressman Philip A. Goodwin of Coxsackie; J. W. Foster of Highland; Claude H. Heath of Catskill, Roger H. Loughran of Kingston Lodge, Milo Claude Moseman of Hunter, and George Bueltman of Ellenville. District Deputy Grand Lecturer Edward Henderson was also present.

The past masters of lodges in the district and adjoining districts were Edwin L. Clark of Highland, Harry Borden of Liberty, Leslie Lyons and Charles Lebert of Kingston Lodge, Carl Heinberg, Russell Walker and Gary Brown of Ellenville, Raymond Ives of Windham, Leland Silvieus of Monticello, Arthur Merritt of Monticello, George H. Smith, Percy M. Abeel, Clarence Hallenbeck of Saugerties, A. W. Tongue, E. J. Hillis, W. Edgar Powley, Clarence S. Rowland, Louis A. Seaman, Jr., of Rondout Lodge.

The present masters of lodges who were present were W. H. Bothneer of Windham, Edward R. Mance of Ellenville, H. Russell Decker of Hunter, Floyd S. Parks of Catskill, the Rev. George R. Cole of New Baltimore, E. G. Finley of Highland and Roy L. Brower of Kingston.

District Deputy Carey was escorted into the lodge room by Past District Deputy Samuel Stern, and Brother Carey spoke at some length on topics of interest to the craft and brought to them the message of the grand master of the state. He told of the activities of the grand lodge in promoting the work of the Masonic Home in Utica, and of other grand lodge activities. At the close of his interesting address District Deputy Carey was presented with a handsome gold watch.

The presentation was made by Past District Deputy Claude H. Heath of Catskill on behalf of the members of the Greene-Ulster Masonic District.

The lodge then closed and the social hour followed. The Grand Lodge had furnished several reels of exceptional humorous motion pictures. One was that of Barnyard Lodge No. 1, an animated cartoon comedy, and the second was a two reel feature based on what secrets should a Mason tell his wife when she questions him regarding his experiences in riding the lodge goat while being initiated into the mysteries of the order. The picture was based on a yarn written by Albert Payson Terhune, the well known author. Taylor Holmes was the featured actor with Polly Moran playing opposite him.

Dr. Stern, who presided as toastmaster at the dinner served the brothers, said that the entertainment committee had decided that it would prove an interesting change to substitute the moving pictures in place of after dinner addresses, and for that reason he would call on no one present to stand up and talk. Dr. Stern briefly reviewed the work carried on by the Masonic fraternity at the Masonic Home in Utica.

Two other red letter events slated for the May meetings of Rondout Lodge are the celebration of Veterans' Night on May 4, and the holding of George B. Main Night on May 18. Mr. Main this year is celebrating a quarter of a century service as tiler on Rondout Lodge.

Walt Disney, Micker Mouse creator, has one dark secret: he never reveals the identity of the "voices" behind his animated cartoon characters.

TAFT SERVICE IS TAILORED TO FIT YOU!

We cater to your whims in this great modern hotel, in amusement and business center adjoining Radio City.

HOTEL TAFT NEW YORK

7th Ave. at 50th St. Alfred Lewis, Mgr.

WEST SHOKAN

West Shokan, April 20—The results of the recent annual meeting of the Tongore Cemetery Association held at the Odd Fellows' Hall Monday evening, April 6, were as follows: Directors elected for three years were Harlow McLean, Charles Hesley, Henry Winchell. William Benjamin was elected for two years. William Jordan re-elected president; Charles Hesley elected vice-president; Charles Allen re-elected secretary; Jacob V. Merrihew re-elected treasurer; Harlow McLean re-elected superintendent. There was a meeting of the Board of Directors held on the cemetery grounds at 2 o'clock Sunday afternoon for the purpose of mapping out a maintainance plan and adding improvements for the current year.

Friday evening a delegation of the members of Shokan I. O. O. F. Lodge went to Bearsville with candidate Edward Schwab where the Second Degree was conferred by the ever obliging members of Bearsville Lodge. Saturday evening the Third or Scarlet Degree was conferred at the home lodge at Olive Bridge. There was a large turnout of the members present including a group of visiting brothers from Hiawatha and Bearsville lodges. After the session there was an enjoyable social period and a generous serving of refreshments.

Mr. and Mrs. Joseph Brocas returned to the city Sunday after spending a week getting pepped up in the bracing March-like weather. The couple plan to return later for their usual summer relaxation.

A number of west side folks attended Elmer Bedell's farm equipment auction Saturday afternoon at Shokan. Although there was a large attendance of prospective buyers present, the sale was not in proportion, due it is understood to the fact that minimum prices set on many articles by Mr. Bedell were considered rather steep. John Kelder, the veteran auctioneer, officiated as master of ceremoniees.

The glum backward weather still keeps the reservoir country in customary mid March shivers. Heavy snow squalls enveloped the mountains Saturday while snow whitened the ground further up the Esopus valley. The leaf growth has remained quite sensibly dormant since the later March burst of May time.

Harry Jordan of Roxbury was a caller here on Sunday. He reports that Delaware county has had a fairly good maple syrup season in the vicinity of Roxbury.

Aarlsen Van Wagenen and Richard Traver were entertained as supper guests with friends at West Shokan Heights.

There will be a farmers' meeting at the Olive Bridge I. O. O. F. Hall at 7:30 o'clock Wednesday evening, April 22, under the auspices of the county soil conservation committee, which will present an opportunity for all interested to learn about the new federal program through which payments are to be made to farmers for certain crop diversion and for performing certain soil building practices. An ample opportunity will be given to ask questions. Similar meetings are being held this week in various parts of the county.

Miss Helen Thompson of Kingston spent the week-end at her home here. On Sunday she dined with her grandmother, Mrs. May McGeevey.

On Wednesday the West Shokan Community Ladies' Aid will hold an all day meeting at the church basement. The usual bounteous noon day luncheon will be served. Visitors are always cordially welcome at the gatherings.

Miss Edna Gessner of Greenwich, Conn., spent Saturday night and Sunday at West Shokan Heights.

The Misses Florence and Virginia Krom and Mickey Crawford returned home late in the week to Olive Bridge after spending a much socially enjoyed Easter vacation.

Monday morning commuting Kingston High School students climbed aboard the meandering school bus chauffeured by their always cheerful and obliging driver, Keator Souton. Their Easter vacation over, now comes the long grind till June exams and good old summer recess.

It is evident that Olive Odd Fellows and Rebekahs will flock to the fraternity anniversary dinner and dance which will be held Thursday evening at 8 o'clock at Governor Clinton Hotel, Kingston. A specially pleasing program is anticipated.

Sandy Sanford of Roxbury accompanied Harry Jordan here on his Sunday visit.

Miss Catherihe Roe entertained a group of young people at her home on Saturday evening.

Harlow McLean was among the group of 14 past noble grands from Shokan I. O. O. F. who attended the district grand committee Wednesday night at Gardiner.

Miss Ethel Roosa of New York city spent the week-end with her parents and sister, Elinor, at High Point Springs farm.

Mr. and Mrs. Arthur Trowbridge and family of Olive Bridge heights entertained a group of friends on Friday evening.

The community rural school opened Monday and teachers and children renewed their alloted tasks after Easter vacation.

Julie and Mrs. Fred Simpson of Accord called on Mr. and Mrs. Martin J. Every at Traver Hollow on Sunday afternoon.

Cecil Gray, the busy Olive Bridge corner merchant, delivered a truck load to Donald Bishop Friday afternoon.

Poles have been set for the new Central Hudson line over Sheldon Hill and Samsonville Heights vicinity. Wires are to be strung shortly and electric service made available at an early date.

A drop from $3.50 to $3 has been made effective as a minimum rate monthly service charge to electric current users along the West Shokan extension of the Central Hudson line.

Mr. and Mrs. James Harrison and family of Brodhead were local callers Sunday afternoon.

Raymond Kelder has left home for enlistment in a CCC camp.

Mrs. Fannie Boice of Main street entertained family visitors on Sunday.

Charles H. Weidner of Hickory Hill called on Donald Bishop at West Shokan Heights Sunday afternoon.

Out of town guests were entertained at Maple Dell Farm over the week-end.

Mr. and Mrs. Ross W. Lynn of New York city were up over the week-end and at their Traver Hollow estate.

Snowy weather in April is not an entirely new innovation to this locality. Martin J. Every recalls vividly snowfall to the depth of 12 inches 49 years ago on April 18, 1887. Then to cap the climax came the famous March blizzard of 1888, the year following, of which he is surviving chronicler.

Mrs. Morton Roe of West Shokan Heights had the misfortune to injure one of her fingers Saturday by catching it in a door.

William Colange has completed a drain ditch leading from the cellar of his Bushkill Inn property, extending to a considerable distance across the yard and beneath the roadway adjoining. Several workmen were employed at the job, including Reese Smith and Gene Every.

Judge and Mrs. Fred L. Weidner entertained week-end visitors from out of town.

Mr. and Mrs. Ralph McRoberts and daughter, Marailyn, have returned to New Jersey after visiting with her parents.

American Supplies are Held Adequate to Meet War Test

Officer Surveys Materials Needed.

By LLOYD LEHRBAS.

Washington (AP).—Does the United States produce the raw "munitions" it would need if an enemy power got control of the sea lanes?

This question, vital to national defense, is answered in a report on raw materials and their relation to a conflict of any magnitude just compiled by Col. John A. Wagner, procurement expert of the war department's quartermaster corps.

"America's great power," Colonel Wagner reports, "is due not so much to victories on the battlefields, as to the possession of essential raw materials and the ability of her citizens to properly change these raw materials into articles of commerce."

Two Years Without Imports.

No other nation, Colonel Wagner finds, has the natural resources and industrial organisotion to carry on a war for two years without importing huge amounts of war supplies.

A detailed survey of strategic raw materials, essential to warfare, made by Wagner has convinced him that this country either has or could produce in an extreme emergency, the things it needs for victoory.

Where Materials Produced.

The list of materials, including their chief sources and the percentage produced in the United States, in the Quartermaster Review, shows:

Manganese (indispensable in steel manufacture): U. S. 29 per cent; Soviet Russia 38 per cent; Brazil 25 per cent; India 9.7 per cent; Gold Coast 8 per cent; Canada 5 per cent. Wagner recommends that, in view of American utilisation being much greater than production here, a war supply should be built up.

Chromium (needed as an alloy, in chemical manufacture and for armor plate, projectiles and gun carriages): U. S. none; Rhodesia 56 per cent; Cuba 15 per cent. Wagner recommends building up a war stock for emergency purposes, although it is expected this country would be able to secure Cuban supplies even in wartime.

Nickel (for nickel steels, heavy machinery and guns, armor plate): U. S. 2 per cent; Canada 90 per cent. Chief world's supply is only a few miles across American border in a friendly country, with no expectation of difficulty securing supplies.

Tungsten (necessary in toughening alloys and high speed cutting tools): U. S. 24 per cent; China 44.7 per cent; Great Britain 14 per cent. Production here, plus substitution of molybdenum, sufficient.

Tin (for tetrachloride, important as a producer of glares and concealing smoke in explosives): U. S. none; British Malaya 45 per cent; Great Britain 21 per cent. Wagner recommends building up a small war stock, chiefly for industrial convenience, pending sufficient production of substitutes.

Antimony (for hardening lead in shrapnel shells and charges, in bearing metals): U. S. none; China 70 per cent; Mexico 10 per cent. Substitutes, plus small deposits of low grade ores here which could be worked, sufficient.

Mercury (for annunition and important manufacturing purposes): U. S. 40 per cent; Spain 30 per cent; Italy 22 per cent. American production, plus substitutes, sufficient.

Platinum (electrical and chemical industries, including manufacture of sulphuric and nitric acid, necessary in manufacture of explosives of all kinds): U. S. 5 per cent; Colombia 42.4 per cent; Great Britain 42 per cent; Germany 12.5 per cent. Substitutes, secondary recovery and possible imports from Colombia, sufficient.

Mica (insulation purposes): U. S. 26 per cent; India 50 per cent; Canada 10 per cent.

Nitrates (essenttial for explosives): U. S. 67.4 per cent; Chile 21.9 per cent.

Rubber (tires, insulation, rubber goods): U. S. none; Malay States 66 per cent. Large stocks and substitutes sufficient, but small war stock recommended when purchasable at low price.

Silk (parachutes and powder bags): U. S. none; Japan 83 per cent; China 16.2 per cent. Artificial substitutes, plus normal stock, sufficient.

Jute, Manila Fibre and Sisal (rope, sandbags, wrapping purposes): U. S. none, all being produced in the Philippines, India, East Indies and Mexico. Numerous substitutes, including wire, cotton and flax, available.

Wool (uniforms): U. S. 55 per cent; Great Britain 10 per cent; China 8 per cent. Stocks and substitutes sufficient.

Coffee: U. S. none; Brazil 68.9 per cent; Colombit 18.7 per cent. If stocks are cut off from Brazil and Colombia the nation must use substitutes or go without.

Sugar: U. S. 17.5 per cent; Cuba 56.4 per cent; Hawaii 11.8 per cent; Puerto Rico 8.5 per cent; Philippines 7.9 per cent. Production, plus substitutes, including corn sugar, sufficient.

The United States produces no iodine, nux vomica (source of strychnine, opium or quinine, necessary medical supplies, which come from Indo China, India, Chile, Great Britain, Turkey, Greece, the Netherlands and Japan. Small war stocks are recommended, since the only possible supply would be production of iodine from California brines and help.

The United States is also dependent on imports, chiefly from Japan and tropical countries, for coconut shells (charcoal for gas masks) and camphor (manufacture of smokeless powder and photographic film) but acceptable synthetic substitutes would be available in an emergency.

FLASHES OF LIFE SKETCHED IN BRIEF

By ASSOCIATED PRESS

Human Bonfire.

Merrill, Wis.—William Witte, 90 year old early Lincoln county settler, lighted a cigar. The match set fire to his beard. He died of burns four hours later.

Special Costume.

Delaware, O. — Student Actor David Crandell wore one arm in a sling when he appeared for the final act of "Twelfth Night" at Ohio Wesleyan University—but the audience thought it was part of his costume.

Crandell broke his wrist earlier in the play during a realistic enactment of a rough and tumble fight.

Kilkenny Cats of the Air.

Waukesha, Wis.—Two robins quarreled over a piece of string and it took the fire department to avert a double hanging. Entangled in the skein both sought a nest-building material, the birds hung by their necks until the firemen arrived with a ladder.

Extricated, the two were soon revived and flew away.

Cobbler's Last Word.

Rochester, N. Y.—Domenick Macri, a shoe repairman, found a hundred-dollar bill tucked in the toe of a shoe a woman had left to be repaired, but put it back again. The customer, recovering the money, told him:

"That's a good joke on you."

"I'm sorry to spoil your joke," Macri replieed. "I knew it was there all the time."

Jean Hersholt, actor, carries $60,000 insurance on his library of first editions.

FIRST CHRISTIAN BROADCAST HEARD ON CHINESE RADIO

Hankow, China (AP)—Christianity has gone on the air over a government radio station here.

And missionaries recall that it was only nine years ago that the government here was proclaiming "the end of Christian teaching" in this country.

Dr. Ralph Mortenson of Minneapolis, Minn., is largely responsible for making it possible for the church to carry its message to China's radio audience for the first time. He made arrangements for bi-weekly broadcasts over the new and powerful Shanghai station.

The programs are under the auspices of the Hupeh Christian Council, composed of representatives of all the Protestant missions in central China.

Dr. Mortenson delivered the inaugural sermon and he was followed, in later broadcasts, by the Rt. Rev. A. A. Gilman and Bishop Logan H. Roots, both Americans. Deaconess Stewart, whose home is in Rutledge, Vermont, is assisting Dr. Mortenson.

Cheese spread
Cream
½ cup cheese
with 2 tbsp.
GULDEN'S
Mustard

OPTOMETRY

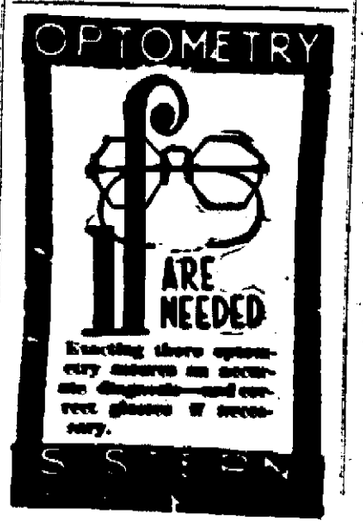

EYES ARE NEEDED

Exacting there optometry assures an accurate diagnosis—and correct glasses if necessary.

S S T B N

Spray Now to Stop Gall-Forming Aphids

Geneva, N. Y., April 21.—Pineapple-like growths appearing on spruce trees at this season of the year are indication of the presence of the spruce-gall aphid and require immediate action with the spray pump if these unsightly growths are to be stopped, says Dr. F. L. Campbell, entomologist at the State Experiment Station here. A single application of a lime-sulphur spray or a nicotine spray made before the latter part of April will usually give satisfactory control of this pest, he says.

The insect is commonly found on Norway spruce and occasionally on red, black, Engelman and Colorado blue spruce, and its presence is easily detected by the pineapple-like enlargements or galls at the base of the new growth. These galls are produced by the feeding of the overwintering females and their young which also develop within these galls during the spring, it is explained.

Use Lime-sulphur or Nicotine.

Tests made at the Experiment Station show that this insect can be easily controlled if the treatment is timely and thorough. The period for the most effective application of insecticides extends from the middle to the latter part of April. For trees about the home grounds, a single application of commercial lime-sulphur diluted at the rate of ¾ pint to a gallon of water, or of a mixture of 1 tableshpoonful of nicotine and an ounce of laundry soap or soap chips to a gallon of water, will give good results. The nicotine spray should be applied on a warm, sunny day, and all spraying should be thorough enough to cover the branches completely out to the tips, particularly the under sides.

Nurserymen with large plantings will find that certain oil sprays can be used in the spring with comparative safety and will give good results. Details about these sprays and additional information on the spruce gall aphid and other insect pests of ornamentals may be obtained by addressing inquiries to the Experiment Station.

Michael Whalen, new screen leading man, is a lineal descendant of President McKinley.

2 BLENDS - 2 PRICES

RED LABEL America's finest quality | BROWN LABEL High quality, low price

"SALADA" TEA

X-RAY SYSTEM reveals vital hidden differences INSIDE low-priced cars!

You see with your own eyes the vital features that manufacturers LEAVE OUT of their low-priced cars but POINT TO WITH PRIDE in their higher-priced cars!

The X-Ray System will show you things that you've never seen before ... vital, hidden differences INSIDE the low-priced cars. And it will show you, beyond all doubt, that Nash "400" and LaFayette are the ONLY cars in the low-price fields that are engineered, powered and lubricated exactly like the highest-priced cars. That they will run "sweeter" and keep their new-car "feel" long after other cars have failed.

See the X-Ray System at the nearest Nash-LaFayette showroom. The Nash Motors Co., Kenosha, Wis.

LOW MONTHLY PAYMENTS THROUGH NEW 6% C.I.T. BUDGET PLAN

SPECIAL TOURING FEATURES! Cut travel costs ... give more miles per dollar ... increase vacation pleasure! • Sleeping Car—Any Nash "400" or LaFayette sedan instantly converted into a six-foot bed with seat cushions • Large Luggage Compartment—in every model. • Automatic Cruising Gear—gives 4 to 5 more miles per gallon on cross-country driving. • Ask for a Touring Demonstration.

Big, luxurious Nash Ambassador sedans with trunks—125-inch wheelbase—$835 to $995 f. o. b. factory.

All prices subject to change without notice. Special equipment extra.

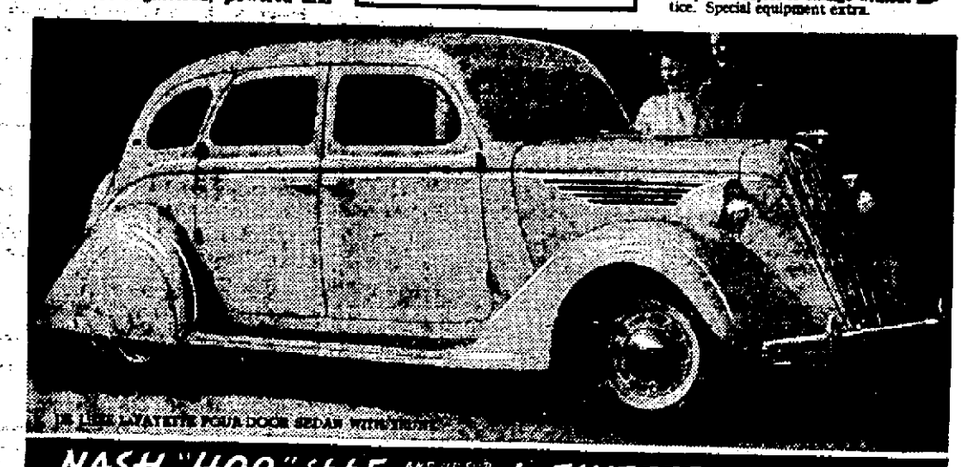

NASH "400" $665 AND UP F.O.B. FACTORY LAFAYETTE $595 AND UP F.O.B. FACTORY

NASH and LAFAYETTE

73 N. Front St. Kingston, N.Y. GEO. J. SCHRYVER MOTOR CAR CO. Phone 211

HELLO, FOLKS! This Is NATIONAL WANT-AD WEEK

May I Help You?

Kingston Daily Freeman.

Per Annum in Advance by Carrier...$7.50
Eighteen Cents Per Week
Per Annum by Mail.....$6.00

Entered as Second Class Matter at the Post Office at Kingston, N. Y.

Published by Freeman Publishing Company, Freeman Square, Kingston, N. Y. Jay E. Klock, President; Robert E. Hancock, Louis de L. Klock, Vice Presidents; Wentworth C. Hancock, Secretary; Harry DuBois Frey, Treasurer. Address, Freeman Square, Kingston, N. Y.

Member of The Associated Press

The Associated Press is exclusively entitled to the use for republication of all news dispatches credited to it or not otherwise credited in this paper and also the local news published herein.

All rights of republication of special dispatches herein are also reserved.

Member American Newspaper Publishers' Association.
Member Audit Bureau of Circulations.
Member New York State Publishers' Association
Member New York Associated Dailies.
Official Paper of Kingston City.
Official Paper of Ulster County.

Please address all communications and make all money orders and checks payable to Freeman Publishing Company, Freeman Square.

Telephone Calls

New York Telephone — Main Office, Downtown, 2200. Uptown Office, 882.

National Representative
Cooley & Cortese, Inc.
New York Office.....250 Madison Ave.
Chicago Office .....75 E. Wacker Drive
Detroit Office .... General Motors Bldg

KINGSTON, N. Y., APRIL 21, 1936.

SINGING FOR A LOAN

The head of a large corporation making building materials says it is up to the nation's poets to start a home-building boom He believes that if home ownership were glorified in poetry, song and story, dwelling construction would increase tremendously at once and the country's economic troubles would be over.

The capitalist started the thing by writing a stanza on the theme suggested and showing it to two friends, a Pulitzer poetry prize winner and her poet husband. They each added a stanza. Here is the result:

"Build me a home, I am lonely,
Lonely for a chimney and cat.
I've been about and I've found out
Life's too big for a flat.
"Build me a home, I am hungry
For the bark of a dog in a lane,
For the sight of a light in a window at night
And the song of a roof in the rain.
"Build me a home in a corner
With my window flush with the lawn;
Where life overflows on the heart of a rose,
Where birds may wake me at dawn."

Some persons may question whether even such inspired lines as these will achieve the purpose They have thought it was not so much lack of enthusiasm and sentiment for homes as the lack of financial ability to pay for them that retarded their construction. Maybe the poets should glorify construction loans and easy financing plans.

MAPS ON STAMPS.

A curious dispute has risen between Great Britain and Argentina, concerning ownership of the Falkland Islands. It was precipitated by a map on a recent Argentine postage stamp which shows the Falklands within the borders of Argentina. The British claim the islands as a crown colony. The Argentinians also claim them. What will be done about it, beyond Britain's formal protest, remains to be seen.

Perhaps this is Argentina's revenge for two stamps issued by the Falkland islanders themselves in 1933, commemorating the centenary of British occupation. One showed a map of the islands. Another bore a portrait of King George. Argentina refused to recognize the issue.

In 1896 Venezuela and Great Britain got into a postage stamp argument because of a too-inclusive map on a Venezuelan stamp. President Cleveland took a hand in that dispute by informing Great Britain that the United States would not tolerate any attempt on Great Britain's part to enforce her version of the boundary line upon Venezuela. The Chaco question was once put on a Paraguayan stamp, greatly increasing the friction between Bolivia and Paraguay. In the same way, the Irish Free State annoys citizens of Northern Ireland and Great Britain by putting a map of all Ireland on certain stamps, with no boundary separating the upper and lower parts. Well, if all international disputes could be confined to postage stamps it wouldn't be so bad.

FREEDOM WITHIN THE LAW.

Old-fashioned Americans, reared in a liberal tradition, have sometimes been surprised at excessive zeal shown by some war veterans and other patriotic groups in trying to enforce "Americanism" as they understood it. In this new zeal, largely born of the World War, there has seemed to be danger of undermining some of the oldest and most highly prized privileges of American citizenship, plainly guaranteed by the Constitution—such liberties as freedom of the press, speech, assemblage and petition, and the right of the people to alter their institutions when they choose. The founders of our government believed that constitutional shows of such liberties is better than arbitrary suppression. The matter is clarified for everybody by the statement made lately in a public address by Commander Hay Murphy of the American Legion, who says:

The purpose of our battle against Communism, or any other foreign principle of government, will be defeated if we permit ourselves to be swayed by blind passion. The world changes. America changes. The basic law of our land has been amended and may be amended many times. The Constitution was created for the people The right of the people to change their basic law cannot, and must not, be denied.

A PRECISE POLICEMAN

A reporter tells of walking into the office of a police inspector not in Boston, either—and getting some unexpected information.

"How's everything?" he asked "Everything's in staytus quo," replied the inspector.

"You're the first policeman I ever heard say staytus," said the reporter.

"Yes?" was the come-back. "And it's graytis and stratum, too. And how do you pronounce c-o-n-t-r-a-c-t-o-r?"

"Accent on second syllable," ventured the reporter, and guessed right.

"And how do you pronounce v-e-r-s-i-o-n?"

"Verzhun," replied the reporter, guessing wrong. It was "vershun."

"Now I'll ask you one," said the reporter. Pronounce D-i-e-s-e-l."

"De-zel," said the inspector, "not "De-sel."

Believe it or not. The world's full of dictionaries, and there's no law against looking things up. It's funny, all the queer pronunciations that spread around.

That Body of Yours

By James W Barton M D

(Registered in accordance with the Copyright Act)

DUCT AND DUCTLESS GLANDS

Generally speaking a gland is an organ of the body which produces a juice that is not manufactured by other organs. When the juice is just made up of waste matter as the urine from the kidneys it is called an excretion; when the juice has to be used over again, as the bile manufactured in the liver, it is called a secretion.

Another point that may be of interest to readers is the difference between the ductless glands and other glands. When a juice flows out from the organ by means of a little tube or duct into some other organ, as the bile flows out of the liver into the small intestine, it is a gland with a duct. If the juice simply passes into the blood as the blood flows through it, it is called a ductless gland.

And it would appear that while the organs with a duct pour important juices into other organs or into the blood for certain general purposes as the bile from the liver to break up fats for digestion, the juices from the ductless glands have more of a regulating effect. For instance if too much juice is poured into the blood from the thyroid gland in the neck all the processes of the body are "speeded up"—the heart beats faster, the muscles work faster, breathing is more rapid If not enough juice is manufactured then all the processes are "slowed up"—heart beats slowly, muscle action slower, fat accumulates in the body because there is less action and less heat.

The pituitary gland lying on the floor of the skull, not any larger than a good-sized bean or filbert, is divided into three parts, the front or anterior part of which produces a secretion which has about 12 different effects upon the body.

The adrenal glands situated one on top of each kidney are also ductless glands with great regulating effects upon the body processes.

All these ductless glands with their regulating effects are supposed to work together for the general good of the body. When one acts more powerfully than it should, as with the thyroid, a portion of it may be removed to bring it in line with the workings of the other glands.

It is wonderful to think that besides the large useful duct glands of the body we have these ductless glands to adjust or regulate the body processes to one another.

TWENTY AND TEN YEARS AGO

April 21, 1916—Bids were opened for construction of Rondout Creek Bridge. Larkin & Langster of Buffalo were lowest bidders, their bid being $220,681.50.

A large steam lighter launched at the Hillebrant shipyard at South Rondout got away from tug and ran into the Island Dock where the stern of the boat collided with the brick engine house, ripping off one corner of the building.

Mrs Harmon Carle died at the home of her daughter, Mrs. Joel O. Holmes, in Poughkeepsie.

April 21, 1926—Revenue agents raided the former Hoffman brewery on Hone street and made several arrests

Opening session of the Federation of Home Bureaus of the Southeastern District of New York, held in St. John's parish house on Wall street.

Owen F. Darcy, a former resident, died in New York.

John T. Gillette re-elected superintendent of Second Supervisory District of Ulster county at meeting held in Highland.

Erik Rhodes and Fraky Tomlin, film actors, were University of Oklahoma students at the same time. But they never met until they came to Hollywood.

Golden Rain

by Margaret Widdemer

Chapter 40.

UNDERSTANDING

"IT MEANT," said Morgan frankly, "that I was in a temper because you seemed on the edge of marrying Allan Beckley, and if you didn't want me I didn't want you. And—I owe up, I did try to interest myself in Kay. But it wasn't any good. It never went as far as Miss Ella and her tea party thought."

Iris clutched the edge of the hammock with both hands. Even if he wasn't engaged to Kay, he mightn't want her.

"I wasn't on the edge of marrying Allan. Allan—doesn't want that from girls."

Suddenly the storm broke. Morgan was down on his knees by her hammock, he had her in his arms, he was holding her tight.

"My poor little darling. My brave little Iris. Darling, blessed, wonderful child . . ." He loved her—he loved her in spite of everything!

"Oh, Morgan, darling," she cried, staying willingly close to him.

Presently he said—he was sitting beside her in the hammock now, a jealous arm around her—"Promise me one thing."

"Of course."

"Promise that whatever comes, whatever you hear about me, you'll marry me just the same. I know your word's sacred. Promise."

She laughed. "Why, that's what it's all about, isnt it? There was some trouble not yours, you said, but you were mixed up in it. Is there any more?"

"Only," said Morgan, being a bit of a coward in this perfect moment, "some details of places and names, and so on."

He kissed her again, and added irrelevantly, "Mind waiting a day or two for your ring? I want you to have my mother's."

"Of course I do. You have to produce it out of the air, like a conjurer. Oh, Morgan, I'm so happy! Do you know? I had everything planned I was going to see if I couldn't get miniature painting to do. And now I suppose we'll stay here with the family, till we're old and staid, and afterwards I like the idea, now."

"Being," said Morgan fondly, "a creature of delightful extremes."

THERE was one duty which Miss Ella would delegate to nobody but herself and Iris—dusting out and arranging the long living room which had been her father's studio so many years. They were at it of a fresh, sunny morning, all the doors and windows open, when Iris heard a ring at the open front door, followed by a quick, clicking step she knew, down the hall.

Iris, in her pink apron, stood at the living-room door. She was right, it was Phina.

She smiled at Iris, alert and a little smilingly superior, in the old way. "Well, darling, had enough of the old homestead? Run up and pack your suitcase. I have a little visit to pay Miss Lanning anyway I'm glad to find you so easily, Ella."

"Good-morning, Josie." Miss Ella said, placidly, holding out a small, work-hardened hand. "Won't you sit down? Iris and I are nearly through our morning's work."

Phina was taken aback for a moment, but only a moment. "You know perfectly well that I won't accept the smallest hospitality at your hands, Ella Lanning." Her voice was full of a steady, concentrated, satisfied anger. "Do you remember what I told you that day, the day when Jean and I and the babies left? I told you then, standing there, penniless and friendless and young, that I'd win out over you. I'd come back with more money than your precious, stupid Lannings ever had, and more social position than they'd ever lost. Come back to see you down and myself on top."

Her voice was louder, even coarser, as she went on, but it never broke or stopped. "Well, I've made it, and come back to tell you so. I'm a millionaire, and I have society by the tail." She came close to Miss Ella, towering over her, glaring down into her face. "I'm up and you're down, do you hear—down in the mud!"

But Miss Ella was unmoved. She shook her head, as one would at a child, then she spoke, very gently, as she would to any stranger.

"I'm sorry I can't show you my brother's paintings," she said "They've been moved from here."

Phina stepped back. Her face blanched, her mouth dropped half open. Then she rallied.

"Is she daft?" Phina demanded, shaking Iris's arm fiercely.

"No. But her mind isn't quite like other people's. She's quite happy, but she lives only in my father's pictures, and the museum she's planned so long."

Phina did not seem to hear Iris's explanation. She stood back, looking somehow shrunken and limp. Her hands twisted one over the other. "It was all for nothing—it was all for nothing." Iris heard her whisper. Then she pulled herself together with a pitiful shadow of her old dominance.

"Come, Iris, get your things together. I explained that you had a sudden summons from a sick relative, but you can't stay away forever."

Iris shook her head. "No, Aunt Phina, I'm here to stay."

The old Phina would have imposed her will on Iris with an irresistible drive; this woman had no power left.

"Good-bye, then, dear. I'm sure you'll think better of it," she said weakly. She turned and went out the front door, waveringly, like an old woman. "All for nothing," Iris heard her say again, as she passed.

SHE did not, of course, give Iris up so easily as this. There were letters, there were telephone calls. Phina would be Phina to the end. But it had not occurred to Iris how her last effort would arrive.

She was in the garden, dreaming, as Molly Williams, the new maid, saw to it that she was allowed to dream a good share of the time. She pulled out her vanity and did her face, to be sure she was pretty, for Morgan. Then she heard the noise of the car and rang the little bell. Molly brought tea and went away, with a smiling backward look. Iris pretended to be interested in her magazine. She wouldn't rush forward every time with cries of joy!

But it was Allan Beckley—Allan, as sure, as soft-spoken, as languidly charming as ever. He dropped his slender length in the chair near her.

"I've come to drag you back to Long Island, darling. You can't think how stupid things have been without you."

It struck her as a little ridiculous, and she laughed.

"Sorry," she said. "Staying here."

"But you don't understand," said Allan, "I'm asking you to marry me."

For a moment she was furious. Then she quieted.

"Sorry, Allan," she said. "You and I never ought to get married. We don't want or even know about the same things. I want real happiness And I want stable things and people—people I can pin to."

He did not even know that she meant he had failed her. He laughed.

"Earnest morality, Jeffersonian simplicity? Iris, I know what you want, what you've wanted all the time I've known you. Beauty, luxury, strange things, exquisite sensations—"

He was mocking her, as always, into the attitude he wanted her to take. She looked at him, long and languid on the wicker seat, smiling at her in his old amused, disarmingly, friendly way. Oh, idiot that she was, why hadn't she explained the one thing that mattered?

She stood up in her pink ruffles that he had lazily praised, and held her ringed left hand out to him. "I'm engaged," she said, "to the man I cared for all along, if I hadn't been too silly to know it."

She expected irritation, hurt pride masking as satire, courteous retreat—anything but the black suspicous surprise she got. Allan caught the slim ivory hand and stared at the ring on it, a great diamond on a heart-shaped shield of small emeralds, as if she had stolen it.

"Where," he demanded, forgetting to be gay or polite, "did you get Aunt Louise's ring?"

"Does everything on earth belong to Allan Beckley and his relations?" she said.

He scarcely heard what she said, still staring at the ring.

They had been so deep in talk that she had not heard the Ford which brought Morgan and Uncle Will back from their office. So upon them sauntered Uncle Will, drawing a handkerchief over his high, wrinkled, wet forehead. And behind them strode Morgan himself.

(Copyright, 1933-36, Margaret Widdemer)

Iris is dumbfounded by the meeting, tomorrow, of Allan and Morgan.

ULSTER PARK.

Ulster Park, April 20.—Miss Mae O'Connor and Miss Florence Manning of Kingston spent Tuesday and Wednesday with Miss Mabel Story.

The Rev. and Mrs. Ralph H. Beaumont and family spent part of the Easter vacation with relatives in Roxbury.

Miss Mary Harring was the guest of Miss Alma Nestle at her home in Kingston over the week-end

Milton Teitsera returned to his home on Sunday after spending several days with friends in Flushing, L. I.

Edwin Doyle, Jr., of Fort Ewen spent Wednesday with Horace Churchwell.

Miss Amy Munn visited friends in Yonkers during her Easter vacation.

Holt Winfield, Jr., who has been the guest of his sister and brother-in-law, Dr and Mrs Savastano at their home in West Haverstraw, returned to his home on Sunday.

E T. Van Aken is ill.

Mr. Weber, who has been keeper at the Esopus lighthouse for several years, is seriously ill at a hospital in Kingston.

Mr. and Mrs H V Story, Miss Mabel Story and Miss Helen Church-well were dinner guests of Mr. and Mrs. Oscar Jahn Sunday evening.

Mr. and Mrs. Paul Teator and son Paul, Jr., of Ossining, were guests of the Rev. and Mrs. Beaumont Saturday and Sunday.

Mr. and Mrs. George Teitsera entertained friends from New York city Sunday.

DOLLFUSS' PLANE SOLD TO CUT OFFICIAL COSTS

Vienna, (AP)—The $120,000 airplane that the late Chancellor Dollfuss ordered for the use of government officials has been sold as being too expensive to keep up.

When Vice-Chancellor Starhemberg planned a quick trip to Rome he ordered the craft held ready for him, but before he started the subject of expenses came before the cabinet—and it was learned the flight would cost $1,000 because insurance, upkeep and so on for a quarter year would be included

The result was that the princely vice-chancellor took a train to Italy, and the company owing the plane sold it.

ELLENVILLE

Ellenville, April 20.—Miss Katharine T. Terwilliger of New York city was a week-end visitor at her home here.

Mr. and Mrs. Sidney D. Delaney spent the week-end with the latter's brother-in-law and sister, Mr. and Mrs. Bernard Harvith of Albany.

Miss Florence Booth and niece, Miss Jane Booth spent the past week with relatives at Bridgeport, Conn

Mrs. C. H. Van Kirk spent several days in New York city where she attended an Eastern Arts Convention held at the Hotel Pennsylvania.

Mrs. Arthur Griffa, who has been spending some time at Smithfield, N. C., returned during the week to the home of her nephew and niece, Mr. and Mrs. John Dunlop of Maple avenue.

Dr. Helen Campbell of Mt. Vernon motored here on Saturday and brought back her mother, Mrs. F. J. Campbell, who had been spending the week with her.

Dr. and Mrs. H. T. Van Kirk of Pine Bush were Sunday guests of his parents, Dr. and Mrs. C. H. Van Kirk.

Mr. and Mrs. Clarence Kile of Middletown visited the former's parents, Mr. and Mrs. R. J. Kile of Center street on Sunday.

Miss Bernice Fitzgerald was hostess to eight guests Saturday evening in honor of her house guests, the Misses Benjamin and Sykes, of Brooklyn. Monopoly was played and prizes were given to Miss Mina Sykes, Miss Gertrude Benjamin, Mrs. Eugene Slater and Mrs. Gomer Rippert.

Miss Sadie Constant of New York city is spending some time with her parents, Mr. and Mrs. Arthur Constant.

Mrs. Chester Dell and daughter, Jeanne, of Chester, have been spending a few days with her parents Mr. and Mrs. George Warner.

Mrs. George F. Andrews and her granddaughter, Miss Ethel Andrews, were week-end guests of friends at Perth Alboy, N. J.

Miss Margaret Tunney of Long Island has been spending a few days visiting friends in town.

Mr. and Mrs. Irving Strauss of Dover, N. J., are spending some time with her parents here.

Miss Margaret Cox spent a couple of days in New York city.

Mrs. Lester C. Sterner of Wantagh, L. I., has been visiting her brother-in-law and sister, Mr. and Mrs. M. E. Clark.

James Callahan of Flushing, L. I., arrived on Saturday to spend the week-end with Mr. and Mrs Victor Brownson of Bloomer street. He was accompanied on his return to the city by Mrs. Callahan and daughter, Joan, and son, James, who had been spending the week with the Brownsons.

Miss Bernice Fitzgerald had as her guests for the week-end the Misses Gertrude Benjamin and Mina Sykes, nurses at the M. E. Hospital in Brooklyn.

Mrs. W. C. Hutt of Southern Pines, N. C., has been visiting Mrs. Frank B. Cox at her home on Yankee Place.

Sixteen young people journeyed to Pine Bush Wednesday evening and gave Dr. and Mrs H. Thatcher Van Kirk a suprise party Supper was enjoyed and cards played during the evening. Prizes in bridge were won by Mrs. Gomer Rippert, Edmund H. Zupp, Mrs. Eugene Slater and Gomer Rippert, and in pinochle by Eugene E Slater. Dr. and Mrs. Van Kirk were the recipients of a gift for their home.

Mrs. Lilah D. Johnson is enjoying a motor trip through the southern states

Miss Essie Sherry of Flushing, L. I. has been visiting for a few days at her home here.

Mrs. F. M. Green of St. Regis Falls spent several days at the Wayside Inn as the guest of her son, F. Morton Green, Jr.

H. J. Arnold and son, Jack, of Woodhaven, L. I. visited at the home of Mr. and Mrs. E. H. Zupp Saturday. They returned the same day accompanied by Mrs. Otto Johnson who will spend some time with Mr. and Mrs. Arnold in the city.

Miss Mildred White of Rockville Center spent the week at the home of her uncle and aunt, Mr. and Mrs. Fred J. Frear of Center street.

Miss Virginia Taylor of Rahway, N. J. and her nephew, Edward Miller of Gloversville, have been visiting Mrs. C. F. Taylor of Center street.

Mrs. Grant S. Allen has returned to Ellenville after a visit of several weeks in Miami, Fla.

Miss Esther Lefkowitz spent several days in New York city.

PHOENICIA

Phoenicia, April 20—Mrs. Frank Smith was a caller at Mrs. F. Simmons.

Mrs. M. Winchell and Mrs. B. Rosecrans spent Thursday in Kingston.

A silver tea will be held Tuesday afternoon at Mrs. John Bollier's at Chichester. The Baptist Aid is serving the tea.

Mrs. Mary Gross spent Sunday with Mrs. Sadie Brown of Coldbrook.

Mrs. A. Delamater, who spent the winter in the south, has returned to her home here.

Mrs. Mary Niece is at her home here. All are glad to have her back again.

T. J. McGrath and family are arranging to return to their home here, after spending the winter in Albany.

A. Short has purchased a Pontiac of D. Gross.

Mrs. Charles Constable is taking care of the three small Becker children.

F. Brooks and family visited his people at Ashokan Sunday.

The Rebekah Past Noble Grands of Ulster District No. 1 met here last Wednesday afternoon.

Mrs. Lamoree of the Queen of the Catskill Mountain Rebekah Lodge of West Saugerties was elected district deputy and Anna May Myer, district secretary and treasurer.

A. Warren is remodeling the garage on the B. Conerty place

The Hon. Charles Walton of Kingston was a caller here Saturday afternoon

Mrs. Loomis visited in Ashokan Sunday.

EMPLOYEES' ENTRANCE Closed to American Youth

Chicago Tribune

TALKS TO PARENTS

Impossible Perfection

By BROOKE PETERS CHURCH

Sam had failed some of his spring examinations and had to face the usual dressing-down from his father. The scolding followed precedent Mr. X would seem to have been a brilliant and conscientous boy who always stood well in his classes and worked hard to do so. His accounts of his achievements to his son were both boring and discouraging in their monotonous excellence. The father sometimes wondered why they did not spur Sam to do better. With such an example in the person of his own father, Sam's ambition should be roused.

But on the contrary, Sam was growing discouraged. What was the use of trying? Such perfection as his father held up to him was unattainable. He himself had failed so often that he might as well give up the struggle. If once his father had confessed to even a single failure, to one case of poor work, Sam would have had some hope; but if there had ever been such an occasion in Mr. X's life, it had been blotted out of his memory, and never appeared in the sunny record of his success.

To set a child's ideal so high that he can never attain it is sure to discourage him. To emphasize his weak points and short-comings is pretty sure to increase the crop of failures. It is far better to start with his better marks, however low they may be, and by giving as much praise as one can, encourage him to raise them still higher next time. As his average pulls up and the failures become a less obvious handicap in the light of achievement, their frequency will decrease, and in time all the marks will show the signs of ambition and hard work.

Parents would do well also to recall their failures as well as their successes, so that their past may seem human.

Rumanian Turks Plan Trek

Ankara (AP)—Nearly half a million Turks, established for generations in Rumania, will be returned to Turkey in a mass migration. The Turkish government, following negotiations with Rumania, has agreed to give the immigrants land, implements and money in return for what they are leaving behind in Rumania.

The cables supporting the San Francisco-Oakland bridge consist of 17,464 wires each.

Sundown Stories

Rip Wanders

By MARY GRAHAM BONNER

RIP went off for a nice walk. He was wearing his collar and license with Willy Nilly's name and address on it. Never again would he be taken for a lost, homeless dog. Never again would he be off where people could take him, not understanding dog talk, and not knowing that he belonged somewhere.

His ears flapped in the breeze as he ran along. Then he sat down at the edge of some woods and played with a bone that he had hidden here once before.

"It is always well," said Rip, "to have bones scattered everywhere. In that way I can wander and yet always be sure of a bone to enjoy."

He was having a very good time when he saw a little girl walking along the road.

"Oh, doggie, nice doggie," she said.

Well, the little girl was alone. She would not capture him. And besides he was stronger than she appeared to be. Not that people went around capturing dogs—at least not when the dog had a license and a name on his collar.

But the memory of the time when Rip was captured—in fact the memory of even that time when he had not had a license a long time before—was very clear in his dog head,

very uncomfortably clear. He did not like to think of it.

As the little girl spoke Rip wagged his tail politely.

"Oh, you're the sweetest dog I've ever seen. Please take a walk with me."

Rip got up after hiding the bone and followed the little girl.

"He understands me, he understands what I say," the little girl cried excitedly.

Tomorrow—"The Walk"

Production in manufacturing industry per capita of population in 1935 was 28 per cent below the corresponding figure for 1929, according to an analysis made by the National Industrial Conference Board.

A Washington Daybook

By HERBERT PLUMMER

WASHINGTON—With the plans of administration leaders for adjournment of congress early in May apparently blasted, there are signs of increasing nervousness on the part of business leaders as to what may happen on capitol hill before senators and representatives actually get out of town.

Not all of their nervousness can be attributed to what finally will be done on the pending tax bill or relief appropriations, as disturbing as they are.

Other pending measures, at varying stages in both houses, contribute to the general uneasiness and uncertainty. Several have been characterized openly by business leaders as "disciplinary and hostile."

Prominent among these is a bill to expand the inquisitorial powers of the federal trade commission. Despite vigorous opposition, the measure has been reported out of the senate interstate commerce committee. A similar committee in the house has taken no action.

• • •

Business Anxious

THERE are several pending bills affecting labor which are keeping business on the anxious seat. They include the so-called "little NRA" for the textile industry; the government contract proposal, which would impose NRA wage and hour conditions in government contracts by department of labor fiat, and the 30-hour week bill.

Mere mention of the proposal on the senate side to require all business enterprises whose goods or produce enter interstate commerce to take out federal licenses is sufficient to make the average business man shudder.

Pending on the senate calendar is a proposal to regulate and prevent undue price discriminations. Other pertinent bills are in the senate's judiciary committee. The house judiciary committee has ordered favorably reported a measure widely at variance with those pending in the senate.

The outcome of this highly controversial legislation is anybody's guess.

• • •

Adjournment May Intervene

SOME of these proposals, of course, have little or no chance of making any headway toward serious consideration during the present session of congress. Others do have. Business' scouts and tip-off men in the capital are taking no chances. They are advising their clients that they should understand clearly such measures are under consideration and act accordingly.

Administration leaders themselves say privately, however, that once the tax bill and relief appropriations are out of the way the pressure for adjournment will be such that it will be almost impossible to keep congress in session much longer, regardless of what legislation is burning fire.

Evidence of that pressure already is to be had. A group of members in the house have organized to force adjournment by May 11. They intend to introduce a privileged resolution to that effect whenever opportunity permits, not so much in the hope of securing adjournment by May 11 as to keep the subject of quitting in the minds of the members.

On The Radio Day By Day

By C. E. SUTHERLAND

Time is Eastern Standard.

New York, April 21 (AP).—Because of the death of his chief secretary, Col. Louis M. Howe, President Roosevelt cancelled his engagement to address the D. A. R. convention in Washington at the time of its Monday night network broadcast. Others speakers were substituted.

Inserted in tonight's schedule of talks is Senator Bennett Champ Clark of Missouri. He will discuss "American Democracy Today," via WEAF-NBC at 10:45. Among the speakers scheduled for the next week or so is Dr. Rexford G. Tugwell, who comes to WEAF-NBC on the night of April 30, to tell about "The Accomplishments and Aims of the Rural Resettlement Administration." It will be the first anniversary of the resettlement administration, of which Dr. Tugwell is administrator.

Recalling some of his early experiences as a radio commentator covering a period of 15 years, H. V. Kaltenborn reports he still has in his possession about a thousand fan letters in which the main theme was "Your Voice Came in as Clear as a Bell." Tonight Kaltenborn, in an interview with Bob Trout, announcer, is to have a special celebratory program via CBS, over which he has been talking regularly a great share of the time since the network has been in existence.

TRY THESE TONIGHT (TUESDAY):

TALKS: WEAF-NBC at 7:45—D. C. Winebrenner, 3rd., on "The Constitution and the States;" WJZ-NBC at 10—Emergency Peace Campaign, Mrs. F. D. Roosevelt and others, also ringing of Liberty Bell; WABC-CBS at 10:45—Sen. Robt. F. Wagner on "Wagner Housing Bill;" WJZ-NBC at 10:45—National Republican Club Dinner, Col. Theodore Roosevelt.

WEAF-NBC—8—Leo Reisman Orchestra; 9—Vox Pop; 9:30—Eddy Duchin and Others; 10—Eddie Dowling Revue; 12—Phil Levant Orchestra.

WABC-CBS—7—H. V. Kaltenborn Anniversary; 8—New Time for Lazy Dan; 8:30—Ken Murray; 9—Walter O'Keefe; 9:30—Pennsylvanians; 10—Mary Pickford Party.

WJZ-NBC—7—Easy Aces; 8:30—Eddie Guest; 9—Ben Bernie; 9:30—Nickelodeon; 12:30—George Olsen's Music.

WHAT TO EXPECT WEDNESDAY:

WEAF-WJZ-NBC, WABC-CBS and WOR-MBS—2 p. m.—Annual Program Awards by Women's National Radio Committee, Anning S. Prall, Lenox R. Lohr, Wm. S. Paley and A. J. McCosker, speakers.

WEAF-NBC—10:05 a. m.—Emergency Peace Campaign Program; 4 p. m.—Women's Radio Review.

WABC-CBS—3:30—National Student Federation; 4—Curtis Musicale.

WJZ-NBC—1:30—Erie, Pa., H. S. Choir; 3—Rochester Civic Orchestra.

SOME WEDNESDAY SHORT WAVES:

RNE Moscow—4 p. m.—Today's Anniversary; 2RO Rome—6—America's Hour; GSD, GSC, GSA—6—Beethoven Program; PCJ Netherlands—7—Happy Program; DJC Berlin—7:30—Hour with Animals; W2XAF Schenectady—8—Latin-American Program; EAQ Madrid—8:21—Piano Recital.

TUESDAY, APRIL 21

WEAF—660k

6:00—Flying Time
6:10—News; Mid-Week Hymn Sing
6:30—News; Mayfair Orch.
6:45—Billy & Betty
7:00—Amos 'n' Andy
7:15—E. C. Hill
7:30—Welfare Talk
7:35—F. Hufsmith
7:45—You and Your Gov't
8:00—Leo Reisman's Orch.
8:30—Wayne King Orch.
9:00—Vox Pop
9:30—Eddie Duchin Orch.
10:00—E. Dowling's Revue
10:30—Hollywood Gossip
10:45—Sen. B. C. Clark
11:00—Newman's Orch.
11:30—News; Lewis's Orch
11:45—J. Crawford
12:00—Levant's Orch.

WOR—710k

6:00—Uncle Don
6:30—Terry & Ted
6:45—V. Connolly, News
7:00—Sports
7:15—Sam Taylor
7:30—Dramatic Sketch
7:45—Time Turns Back
8:00—Five Star Final
8:15—Jimmy Mattern
8:30—Jazz Nocturne
9:00—Symphonic Strings
9:30—World Parade
9:45—Hollizters
10:00—Bragglotti's Orch.
10:30—Magee Dinner
11:00—Weather; News
11:15—Messner's orch.
11:30—Light's Orch.
12:00—Fomeen's Orch.

WJZ—760k

6:00—News; Minute Men
6:15—Capt. Tim
6:30—News; Frank & Flo
6:45—Lowell Thomas
7:00—Easy Aces
7:15—T. Russell, songs
7:30—Lum & Abner
7:45—M. Cozzi, baritone
8:00—Crime Clues
8:30—Eddie Guest
9:00—B. Bernie Orch
9:30—Nickelodeon
10:00—Mrs. F. D. Roosevelt
10:30—Campbell's Royalists
10:45—Col. T. Roosevelt
11:00—News; Busse Orch.
11:15—E. Schallert Review
11:30—Shirley Howard
12:00—Violinist; Dorsey Orch.

WABC—860k

6:00—B. Venuta, songs
6:15—News of Youth
6:30—News; A. Cores, violinist
6:45—Dramatic Sketch
7:00—H. V. Kaltenborn
7:15—Musical Toast
7:30—Kate Smith
7:45—Boake Carter
8:00—Lazy Dan
8:30—Ken Murray Series
9:00—W. O'Keefe; Orch.
9:30—Waring's Pennsylvanians
10:00—Mary Pickford
10:30—March of Time
10:45—Sen. R. F. Wagner
11:00—Roblson Orch.
11:30—Cumming' Orch.
12:00—Dailey's Orch.

WGY—790k

6:00—News
6:15—Mid-Week Hymn Sing
6:30—News; Evening Reveries
6:40—Baseball Results
6:45—"Jimmy Mattern"
7:00—Amos 'n' Andy
7:15—E. C. Hill
7:30—Gould & Shefter
7:45—You & Your Gov't
8:00—Reisman Orch.
8:30—Wayne King Orch.
9:00—Vox Pop
9:30—Jumbo Fire Chief
10:00—Goodman Orch.
10:30—Fidler Orch.
10:45—Musical Program
11:00—News; Night Club
11:15—Rodrizo's Orch.
11:30—Dance Orch.
11:45—J. Crawford
12:00—Dance Music

WEDNESDAY, APRIL 22

WEAF—660k

7:30—Pollock & Lawnhurst
7:45—Marc Williams
8:00—Spareribs
8:15—News; Good Morning Melodies
8:30—Cheerio program
9:00—Old Dr. Jim
9:15—Streamliners.
10:00—News; Happy Jack
10:15—Home Sweet Home
10:30—Mystery Chef
10:45—Cooking
11:00—Norcross Sisters.
11:15—Mack's Moosikers
11:30—Betty Moore
11:45—Sweethearts of Air.
11:58—Time Signals
Noon—Arnold & Boys
12:15—Honeyboy & Sassafras
12:30—Merry Madcaps
12:45—Concert Ensemble
1:00—News; Market & Weather
1:15—Rhythm Parade
1:30—Spitalny's Orch.
2:00—Music Guild
2:30—Rosa Lee, soprano
2:45—Pedro orch.
3:00—Forever Young
3:15—Ma Perkins
3:30—Vic & Sade
3:45—The O'Neils
4:00—Woman's Review
4:30—Girl Alone
4:45—Grandpa Burton
5:00—Concert Hour
5:30—Twin City Foursome
5:45—Glee Clubs

WOR—710k

6:45—Gym Clock
7:30—Sorey orch.
8:00—News
8:15—Beauty Talk
8:30—Sales Talk
8:45—Sketch with Music
9:00—Hymns of All Churches
9:15—Modern Living
9:30—Lazy Bill Huggins
9:45—Organ Recital
10:00—Pure Food Hour
11:00—A. Stauffer
11:15—Lamplighter
11:30—Ma Perkins
11:45—Home Town Boys
12:00—Ride Dudley
12:15—M. Duke, contralto
12:30—Transradio News
12:45—Dr. A. F. Payne
1:00—Museum Talk
1:15—Way Down East
1:30—Health Talk
1:35—Melody Moments
1:45—F. Ricciardi

EVENING

6:00—News; Animal News Club
6:15—Mary Small
6:30—News; 3N Sisters
6:45—Lowell Thomas
7:00—Easy Aces
7:15—Olympic Prospects
7:30—Lum & Abner
7:45—Dream Singer
8:00—Fulton Reports
8:30—Nagel's Orch.
9:00—Corn Cob Pipe Club
9:30—To be announced
10:30—Variety Show
11:00—News; H. Busse orch.
11:30—E. Schallert
12:00—Sherdon, violinist; Hawa orch.

WABC—860k

6:00—Dick Rogers
6:30—Benny Goman & Sunny Jim
6:45—News; Dr. H. E. Collins
6:55—Brothers of Mountain
7:00—G. Simms
7:15—J. A. Coleman
7:30—Kate Smith
7:45—Boake Carter
8:00—Cavalcade of America
8:30—Burns & Allen
9:00—Richard Bonelli
9:30—Refreshment Time
10:00—"Gang Busters"
10:30—March of Time
10:45—E. V. Fleming
11:00—Lopez orch.
11:30—Crosby's orch.
12:00—Carlson's Orch.

WGY—790k

6:00—News; Musical Program
6:15—G. O. Whitney
6:30—News; Evening Reveries
6:45—Jimmie Mattern
7:00—Amos 'n' Andy
7:15—Uncle Ezra
7:30—Col. Jim Healey
7:45—Rhythm Review
8:00—Our Man's Family
8:30—Wayne King Orch.
9:00—Town Hall
10:00—Hit Parade
11:00—News; J. Johnson orch.
11:30—Dance Music
12:00—Blaze Orch.

EVENING

6:00—Flying Time
6:15—News; Mary Day Winn
6:30—News; Dorothy Page
6:45—Billy & Betty
7:00—Amos 'n' Andy
7:15—Uncle Ezra
7:30—C. Dennis, tenor
7:45—Our Amer. Schools
8:00—Our Man's Family
8:30—Wayne King
9:00—Town Hall
10:00—Hit Parade
11:00—E. Duchin orch. orch.
11:30—News; Lenard Orch.
11:45—Mansfield's Orch.
12:00—Blaze Orch.

WOR—710k

6:00—Uncle Don
6:30—Terry & Ted
6:45—V. Connolly, news
7:00—Sports
7:15—Rhythm orch.
7:30—Lone Ranger
8:00—Five Star Final
8:15—Dramatic Sketch
8:30—H. Morland
9:00—Revival Orch.
9:15—Horse Sense Philosophy
9:30—Symphony
10:00—Hammond & Wiren
10:30—Kenny's Orch.
10:45—Weem's Orch.
11:00—Weather; Transradio News
11:15—Reiter's orch.
11:30—Kavelin's orch.
12:00—Kemp's Orch.

WJZ—760k

6:00—News; Animal News Club
6:15—Mary Small
6:30—News; 3N Sisters
6:45—Lowell Thomas
7:00—Easy Aces
7:15—Olympic Prospects
7:30—Lum & Abner
7:45—Dream Singer
8:00—Fulton Reports
8:30—Nagel's Orch.
9:00—Corn Cob Pipe Club
9:30—To be announced
10:30—Variety Show
11:00—News; H. Busse orch.
11:30—E. Schallert
12:00—Sherdon, violinist; Hawa orch.

WABC—860k

6:00—Dick Rogers
6:30—Benny Goman & Sunny Jim
6:45—News; Dr. H. E. Collins
6:55—Brothers of Mountain
7:00—G. Simms
7:15—J. A. Coleman
7:30—Kate Smith
7:45—Boake Carter
8:00—Cavalcade of America
8:30—Burns & Allen
9:00—Richard Bonelli
9:30—Refreshment Time
10:00—"Gang Busters"
10:30—March of Time
10:45—E. V. Fleming
11:00—Lopez orch.
11:30—Crosby's orch.
12:00—Carlson's Orch.

WGY—790k

6:00—News; Musical Program
6:15—G. O. Whitney
6:30—News; Evening Reveries
6:45—Jimmie Mattern
7:00—Amos 'n' Andy
7:15—Uncle Ezra
7:30—Col. Jim Healey
7:45—Rhythm Review
8:00—Our Man's Family
8:30—Wayne King Orch.
9:00—Town Hall
10:00—Hit Parade
11:00—News; J. Johnson orch.
11:30—Dance Music
12:00—Blaze Orch.

The Junior Chamber of Commerce of Albany has made the Boys' Club one of its major interests.

Earl Green, Uvalde, Tex., roped a live hawk while riding a horse. It had been attacking sheep.

Political Field Marshals' Troubles Grow As They Seek 1936 Convention Harmony

By ALEXANDER R. GEORGE

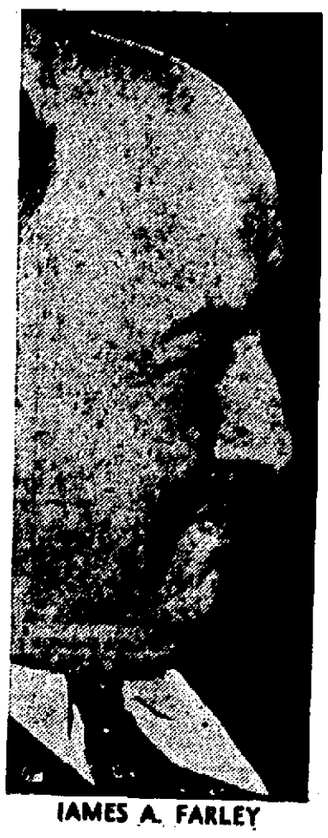

JAMES A. FARLEY

Washington, (AP).—Field Marshals Henry P. Fletcher and James A. Farley are rallying their forces in an effort to achieve rousing party solidarity during the Republican and Democratic national conventions in June and the campaign to follow.

Farley, the Democratic national chairman, credited with knowledge of the political situation in every county in the nation, is working to line up overwhelming delegate support for President Roosevelt's renomination at the Philadelphia convention. He knows thousands of party workers by their first names.

Republican Chairman Fletcher, who took over the shattered Republican forces two years ago and now boasts a formidable G. O. P. phalanx, is working strenuously to weld all elements of the party into a harmonious unit.

Fears Convention Fight.

One of Mr. Fletcher's big worries concerns a possible fight in the Cleveland convention. This might lead to a serious split in Republican ranks. The insistence of Senator Borah and some of his lieutenants that the old leadership be turned out and "more liberal leaders" be installed presents a definite challenge to the chairman's diplomatic skill.

"Smiling Jim," always avowedly optimistic, has his troubles, too. Besides the threat of Alfred E. Smith to "take a walk" and the defection of John W. Davis, Bainbridge Colby, Governor Talmadge of Georgia, and other prominent Democrats, serious factional fights loom in at least four states.

A major worry is the bitter battle between Governor Horner and Mayor Edward Kelly of Chicago, which threatens to cleave the Illinois Democracy. Others are the WPA squabble between the youthful Senator Rush Holt of West Virginia and Harry Hopkins; EPIC Democrats versus the McAdoo forces in California and a Minnesota intra-party fight where two Democratic factions are holding separate state conventions.

In addition to a national political organization rated by some old-time observers as the most powerful in the nation's history, Farley has the advantage of Democratic ascendancy in a vast majority of the states. All but 11 governors are Democrats.

Easier for Farley.

Chairman Farley and the Democratic national committee can concentrate their attention on the single job of keeping Mr. Roosevelt in the White House. Chairman Fletcher and his committee colleagues, however, must build up a strong party organization for future support of a standard-bearer whose identity is unknown.

HENRY P. FLETCHER

Walker Visits State Senate

Albany, N. Y., April 21 (AP).—Former Mayor James J. Walker of New York city has the honor today of being the first former member of the New York Senate to address a session of the chamber from the floor.

Visiting Albany for the first time since his trial on charges before President Roosevelt, then governor, in 1932, the former mayor strolled into the packed chamber last night in the midst of a debate.

Immediately Senator Elmer T. Quinn, representing Walker's former district, jumped to his feet to give him the privileges of the house. Democratic and Republican Leaders John J. Dunnigan and George R. Fearon, respectively, joined in welcoming him.

Then Dunnigan invited the smiling and dapper "Jimmy" to address the Senate from the Democratic majority leader's seat, which he occupied in 1923 and 1924. It is usually the custom of the house to permit former members to speak only from the rostrum.

"This is the greatest compliment that has ever been paid me—the honor to come back to the chair where I sat for two years," Walker said, tense with emotion.

Walker served in the Senate from 1915 to 1925, and for several years prior to that in the Assembly.

While the former mayor did not mention returning to politics, it was learned he recently said that if "I return to politics, I would like to serve in the State Legislature."

Walker was accompanied on his visit to the Capitol by his wife, the former Betty Compton.

Mrs. Walker revealed that their adopted baby daughter's name is Mary Ann, not Mary Patricia.

She said a misunderstanding had arisen because they originally had intended to call her Mary Patricia, but "changed our minds."

Indians of the Kiowa reservation near Anadarko, Okla., are organizing an all-Indian American Legion post with a prospective membership of 168.

POLITICS at Random

By BYRON PRICE
(Chief of Bureau, The Associated Press, Washington)

THE Republican pre-convention eggs are beginning to hatch, but the business of chicken-counting is fraught with unusual complications.

So many delegates are uninstructed, and the methods of indicating degrees of favor for individual presidential candidates are so numerous and ambiguous, that it is difficult for even the campaign managers to determine exactly where they stand.

It appears that in spite of all the state laws which have been passed on the popular assumption that they would simplify the political expression of public sentiment, it still is possible to keep many things concealed.

To one unversed in such matters, it might look easy to tabulate the delegate strength of the various candidates to date, and set forth the situation graphically in parallel columns of figures.

In fact it has been possible to do just that, with a fair degree of accuracy, in some previous years. This year it is virtually impossible.

• • •

About 'Stalking Horses'

TO TABULATE accurately the delegate strength of any leading Republican candidate today would require, not one column of figures, but at least four.

From the statistical point of view, the easiest class of delegates to deal with are the "instructed" delegates. Yet even here there are many pitfalls for the mathematician.

Some states instruct their national delegates for one candidate with the expectation that they will stand for that candidate to the bitter end. Others use exactly the same language to instruct for a favorite son or other stalking horse, never really meaning that the instructions are to be followed for more than one or two ballots.

But this complication is nothing compared to the situation with respect to a second class—the "pledged" delegates, such as usually are chosen in state-wide primaries.

In the primary a man runs for delegate on some sort of pledge that he will support a given candidate. Sometimes the candidate's name actually is printed on the primary ballot along with that of the delegate. Sometimes the latter simply makes a public statement. Sometimes there is nothing more than a "general understanding" that if chosen he will do so and so. The result, mathematically, is hopeless confusion.

• • •

Appearances Deceive

THEN there is a third class of delegates, chosen by state or district conventions, which "endorse" one of the presidential aspirants.

In such cases the delegates themselves usually decide in due course how seriously the "endorsement" is to be taken. Even before the first rollcall is taken, they may desert the endorsee entirely.

Finally, there are the uninstructed delegates. Usually it is the custom of campaign managers to claim most of the uninstructed blocs in sight, with the result that the claims overlap outrageously, and all sense of arithmetic is lost. This year the crop of uninstructed delegations is unusually large and confusing.

Flavoring all of this, and making matters even worse, is the circumstance that in politics things so often are not what they seem. A single illustration will suffice to emphasize the point:

In one state, Candidate A and Candidate B each entered a slate of "pledged" delegates in the primary. Candidate C did not enter. When asked why, one of C's managers said privately: "What does it matter who wins? We have personal assurances that half of A's delegates and one-third of B's delegates are for C anyway."

That's the sort of game it is; and whoever tries to keep books on it is likely to wind up with nothing but a headache.

Card of Thanks.

I wish to thank my many friends and neighbors for their kindness and sympathy extended during my late bereavement. Also for the many beautiful floral tributes received. Signed, Mrs. Frank A. Dunnagan. —Advertisement.

BIGGER-FASTER

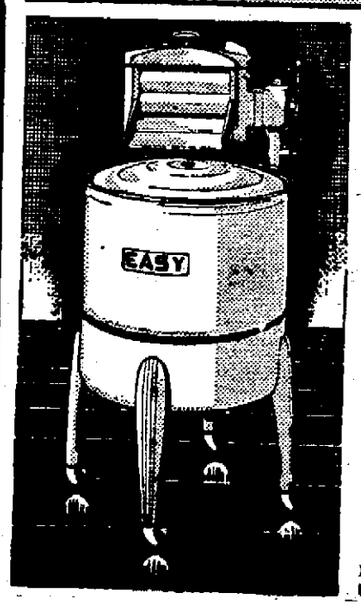

NEW 1936 EASY WASHERS

More for your money in this new EASY Washer with

BIGGER TUB—greater washing capacity

NEW TURBOLATOR WASHING ACTION—relieves tangling

SIMPLIFIED GEAR DRIVE—new quietness and efficiency.

NEW WRINGER Bigger rolls, automatic action, faster water removal

Yet Only 49.50

Phone or Come in NOW—see these NEW 1936 EASY WASHERS

BERT WILDE, Inc.
632 Broadway Tel. 72

ON THE POLITICAL FRONT

Herbert Hoover

(By The Associated Press)

After two years of silence at his Palo Alto home, Herbert Hoover surprised even members of his own party by the vigor with which he entered the presidential campaign.

His frequent speeches, his trips about the country, his criticism of "new deal" policies, have raised extreme curiosity as to his purpose. Is he a candidate?

He is still titular head of the Republicans, and the only living, former President. He chants the Republican creed of sound money, fear of high taxes and hatred of government interference in business.

His former secretary, Theodore Joslin, has written that Hoover's "one particular objective in life today is to get the absolutely fundamental issues before the American people." That seems to say that Hoover will remain active straight through the elections, even though his party names another as its candidate.

Richard Dix, actor, claims to be a direct descendent of John Brimmer, passenger on the Mayflower's first voyage to America. Dix's real name is Brimmer.

HIGHLAND

Highland, April 18.—The Queen Esther Club have been holding a contest and the awards were made at the theatre on Monday evening.

The local drum corps are invited to Beacon on May 2 to take part in a contest similar to one held in Poughkeepsie in the winter when the corps had a large drum stolen.

William E. Barnaby is moving into the L. E. Osterhoudt house on the North road, just vacated by Mr. Osterhoudt. Mr. Barnaby has been occupying the James Ransley house.

A foursome of bridge was held Monday afternoon with Mrs. Irving Rathgeb and Mrs. deRango of Poughkeepsie substituted for Mrs. George Pratt.

On April 23 the Odd Fellow lodges and Rebekah lodges of Ulster county will hold an anniversary party with music and dancing at the Hotel Governor Clinton in Kingston. The hour is 7 o'clock.

Flowers in the Methodist church Easter Sunday morning included ferns and aspidistras from homes and many memorial lilies and flowers. A basket of flowers in memory of Audrey Maynard from her grandparents, Mr. and Mrs. Harry W. Maynard, a lily from Albert Langdon in memory of his wife, a lily from Mrs. Simeon Scott and Miss Pearl Scott in memory of Mrs. Grace Scott Townsend and Simeon Scott, a lily in memory of Mrs. Harvey Traver by her sister, Miss Frances Brayn, a bracketh in memory of Freddie Batt by his parents, Mr. and Mrs. Victor Batt, bracketh from Mrs. D. H. Kurtz. The cantata given in the evening by the choir directed by Howard E. Wilcox, was rendered by the usual skill of Mr. Wilcox and the solo parts were given special attention by the local and guest singers. A large audience attended with people from Saugerties, Kingston, New Paltz and Poughkeepsie present.

Mrs. Julius W. Blakely arranged the entertainment for the Queen Esther Club meeting Wednesday at the home of Mrs. Louis Palmer.

The Past Noble Grands' Association of Ulster District No. 2 met with Sunshine Lodge as hosts Wednesday afternoon at 2 o'clock. The lodge made recommendations as to the new district deputy. There were 56 members in the district and more than half the number were present at the meeting. Refreshments were served at the close of the meeting by the Sunshine members.

WE ARE ANXIOUS TO DO YOUR NEXT PRINTING JOB . . .

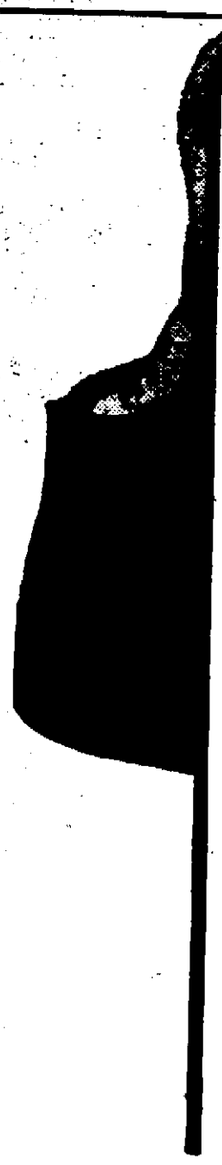

BECAUSE we believe we can handle it more efficiently: because we believe we can save you money: because we believe we can give you better service — we are asking you to call on us for your next printing job. 2200 is the number — our representative will give you bona fide prices!

MODES OF THE MOMENT

Carryong on the vogue for bright color accents—this chiffon trimming on dark straws is very effective. A very harmonious color scheme can be worked out in one's costume by using one, two or three tones of chiffon softly folded and draped together.

This is the season for larger brimmed hats whether those brims turn up or down, for both are smart. Many versions of the Breton sailor still are with us, and the tailored turned down brim is chic.

Both of the models sketched above in navy shantung Baku go well with the new tailored suits. The large Breton sailor (bottom), a youthful model, uses cerise chiffon for the folded sash that goes around its crown and through the hat at back to form the bandeau.

The other model with a turned down brim is mushroom effect also youthful, but worn equally well by the young matron, has a smart uneven crown line. It uses a combination of navy and chartreuse twisted chiffon for the crown trim, falling off at the sides in knotted ends.

Bag and "Bowler" Will Bowl 'Em Over

Household Arts by Alice Brooks

Be First to Wear This Easily Crocheted Set

PATTERN 5578

You've no idea how devastatingly chic you'll look in this crocheted "bowler" hat! And see how roomy—the matching bag? Both are quickly crocheted in guimpe, using a simple pattern stitch that's very "open air" and cool. And do add a dainty nosegay of crocheted posies!

In pattern 5578 you will find complete instructions for making the set shown; an illustration of it, and of all the stitches needed; material requirements.

To obtain this pattern send 10 cents in stamps or coin (coin preferred) to the Kingston Daily Freeman Household Arts Dept., 259 W. 14th street, New York, N. Y. Be sure to write plainly your NAME, ADDRESS and PATTERN NUMBER.

MAKE IT IN AN AFTERNOON, WEAR IT IN THE MORNING—SAYS MARIAN MARTIN

PATTERN 9829

If you're "larger than 42", you'll be the envy of your slimmer sisters, for Fashion's spotlight is no longer centered upon the smaller sizes when Marian Martin presents this very trim wrap-around for your busy mornings. You can slip into it without disturbing a hair of your well-combed head, tie the adjustable sash, hastily pat the convenient pocket and you are all ready for your morning duties. The nicely placed shoulder darts insure necessary bodice fullness and the loose sleeves afford lots of freedom. You can turn "Seamstress" and make this model in just a few hours. It is effective in a geometrically printed percale or other cottons; striped shirting or seersucker would be just as attractive. Complete Diagrammed Marian Martin Sew Chart included.

Pattern 9829 may be ordered only in sizes 16, 18, 20, 34, 36, 38, 40, 42, 44, 46 and 48. Size 36 requires 4⅝ yards 36 inch fabric.

Send fifteen cents in coins or stamps (coins preferred) for each Marian Martin pattern. Be sure to write plainly your name, address, the style number and size of each pattern.

Sunny days ahead! Now—more than ever—you need our Marian Martin pattern book! Send for it today. Learn how to have a whole warm-weather wardrobe that's fashion-right, money-wise, easy to make. See what magic you can work with special slenderizing designs, clever patterns for little tots, news of the latest fabrics and accessories all clearly pictured. Price of book 15 cents. Book and a pattern together, 25 cents.

Send your order to The Kingston Daily Freeman Pattern Department, 232 W. 18th street, New York, N. Y.

Home Institute

POINTERS FROM THE STARS

What a cool, indifferent girl Nina is! Yet she's attractive to men. Just now she's driving Jerry into a rage by that undemonstrative air of hers.

Maybe he'd be less puzzled if he knew that Nina was born in the astrological House of Taurus, which rules from April 20 to May 20.

"Still waters run deep" is the rule for those born in that house. They are warm and human, strong and tenacious, but not very expressive. They show their affection in practical ways, but don't put it into words.

Steady and reliable are these Taurians, excellent managers, doting parents, and far more domestic than romantic. In fact they should take care not to let their common sense drive romance out the window.

They'd best choose a life partner from the houses of Virgo (August 21—September 20) or Capricorn (December 21—January 20).

Intriguing, isn't it, to see what the stars have to say about you and your friends! It's always good fun at a party, and surprising how well "the shoe fits."

It is so easy to check up on your starry fate with the clear explanation provided in our 40-page illustrated booklet. So simply written that it's not too deep for you to grasp the fundamentals of this ancient lore. A handy size guide, crammed full of entertaining character sketches and gentle "cracks" at our human foibles.

Send 15c for Numerology and Astrology to Kingston Daily Freeman, Home Institute, 109 West 19th St., New York, N. Y. Write plainly your Name, Address, and the Name of booklet.

STONE RIDGE

Stone Ridge, April 20—Daniel Froyland returned to New York on Sunday after spending several days with his family at Maple Gate.

The Rev. and Mrs. Robert J. Harrison of Poughquag were guests of several of their friends in this place during Conference week. The Rev. Mr Harrison was a former pastor of the Stone Ridge M. E. Church.

The Rev. and Mrs. Sidney Bradley, of Fruitland, Md. were overnight guests at the M. E. parsonage on Friday.

Mr. and Mrs. William Peas have taken rooms with Mrs. Nellie Elston for a few weeks. Mr. Peas is canvassing this place for the American Agriculturists.

School in District No. 5 opened on Monday after enjoying a two weeks' vacation.

Among those who attended divine worship in St. James Church on Sunday morning and heard Bishop Lester Smith were Mr. and Mrs. Roy Ransom and family, Mr. and Mrs. George Weeks, Mr. and Mrs. John Palen, the Misses Julia and Josephine Hasbrouck, Mrs. Nellie Elston, Mrs. Roscoe Strivings, Mrs. Anna Nilssen, Miss Carol Nilssen, Misses Della and Helen Clark, Miss Minna Von Bargen and Mrs. Ralph Sahler.

Mr. and Mrs. Finn Froyland and children, Audrey and Robert, of Brooklyn, were week-end guests of Mrs. Daniel Froyland.

Mr. and Mrs. William Morehouse of New Jersey have been spending a few days at their summer home in this place.

The Rev. and Mrs. Hults of Woodridge and former pastor of M. E. Church in this place were overnight guests of the Misses Julia and Josephine Hasbrouck on Wednesday.

Mr. and Mrs. Shroeder and family spent the week-end at this home in this place.

The Rev. Verling Rugh and family were week-end guests of Mr. and Mrs. DeForest Bishop. The Rev. Mr Rugh is a former pastor of M. E. Church.

Mr. and Mrs. James Young of Tenafly, N. J., and Charles Walden, Jr., of New York, were week-end guests of Mr. and Mrs. Charles Walden.

Mr. and Mrs. Harry Pearson spent the week-end in New York and New Jersey and attended the wedding on Saturday of Miss Teta Delafield.

Mrs. Holberg is spending some time with her daughter, Mrs. Daniel Froyland.

The Misses Julia and Josephine Hasbrouck were guests on Sunday of the Rev. and Mrs. Meade of Kingston.

Mrs. Clarence Pine and daughters, Frances and Doris, have returned home after spending a week with friends and relatives in Brooklyn.

Luther Hendricks and mother, Mrs. Millie Hendricks have returned to New Jersey after spending a week at their home in this place.

MODERN WOMEN
NEED NOT SUFFER monthly pain and delay due to colds, nervous strain, exposure or similar causes. Chi-ches-ters Diamond Brand Pills are effective, reliable and give QUICK RELIEF. Sold by all druggists for over 45 years. Ask for—
CHICHESTERS PILLS
"THE DIAMOND BRAND"

MENUS OF THE DAY

By MRS. ALEXANDER GEORGE

Dinner Up-To-Date
(Spring Foods)
Menu Serves Four

Broiled Lamb Chops
Buttered Spinach
Creamed Onions
Bread Cherry Conserve
Head Lettuce
Roquefort Dressing
Strawberry Shortcake
Coffee

Creamed Onions

8 medium sized onions	1½ cups milk
3 tablespoons butter	½ teaspoon salt
4 tablespoons flour	¼ teaspoon paprika

Peel onions, cover four inches with cold water. Slowly bring to boil, drain and cover again with water. Add one-third teaspoon salt. Bring to boil and drain again. This removes surplus onion favor. Cover four inches with water and boil until onions are tender when tested with fork. Drain thoroughly. Melt butter, add flour and when mixed add milk and seasonings, cook until thick sauce forms. Stir constantly. Add hot onions and serve immediately.

Roquefort Cheese Dressing

1 teaspoon salt	2 tablespoons sugar
1 teaspoon paprika	4 tablespoons vinegar
1 teaspoon dry mustard	1 cup salad oil
1 teaspoon onion juice	1 tablespoon lemon juice
1 teaspoon celery seed	¼ cup Roquefort cheese

Crumble cheese with fork, add to rest of ingredients, combined. Beat with fork until blended. Chill, mix and serve on salad. Store dressing in covered jar in refrigerator.

Strawberry Shortcake
(Biscuit King)

2½ cups flour	¾ cup milk
3 teaspoons baking powder	2 cups berries
¾ teaspoon salt	¾ cup sugar
3 tablespoons fat	2 tablespoons butter

Mix flour, baking powder and salt. Cut in fat with knife. Mixing with knife add milk. When soft dough forms, divide into four pieces and pat out each piece until two-thirds inch thick. Bake 15 minutes on greased pan in moderate oven.

Reducing Has No Short-Cuts

Ithaca, N. Y., April 21—"Reducing has no safe shortcuts; it should be started only with your doctor's permission and followed by a diet adequate in everything except energy," says Hazel Hauck, assistant professor at the New York state college of home economics.

"To check any reducing diet, compare it with a normal diet. It should contain good quality protein, as that in meat, milk, eggs, and fish, for growth and repair of body tissues. It should regularly include such foods as milk or cheddar cheese which supply lime to help maintain bones and teeth; also foods which contain iron for red blood cells such as lean meat, potatoes, whole cereals and green leafy vegetables. And last, the reducing diet should and will have a good supply of all the vitamins, if it contains milk and its products; fruits, vegetables, and eggs, which are called protective foods.

"Exercise, the kind recommended by the doctor, should also be a regular part of the reducing program. In general, exercises should be regular but not violent nor long enough to greatly increase the appetite or to lead to fatigue. Reducing by exercise alone is often difficult because so much exercise may be needed. For example a woman who weighs 150 pounds would have to walk seven miles a day to lose as much weight as she would by omitting about 500 calories, an amount equivalent to three medium slices of bread and three pats of butter, or to one piece of mince pie, or to one ice cream sundae.

No Nostrums

"Some overweight persons to whom dieting seems a bother and exercise a trial are prevailed upon to try false obesity 'cures'. Only occasionally no drugs have a rightful place in a reducing program and then only on a doctor's prescription," Miss Hauck says.

"Some reducing 'cures' are definitely harmful, and contain such substances as thyroid or dinitrophenol. They reduce body weight, but sometimes at the cost of health or even life. For some persons with an underactive thyroid gland, thyroid pills may be helpful, but they should never be taken except on the advice and under the care of a competent physician.

"The power of dinitrophenol to increase energy needs is a recent discovery, and the American Medical Association has not yet decided under what circumstances and in what doses it may properly be prescribed by a physician. However, this does not stop manufacturers of obesity cures. The Journal of the American Medical Association has recently listed 15 such preparations on the market. Many serious illnesses and some deaths have been traced to the use of this drug for reducing.

"The use of medicines containing cathartics is another unwise way to reduce. These substances hurry the food through the digestive tract and lessen its chances to be digested and absorbed, and menace health as much as the regular use of cathartics.

"Many other quack reducing remedies offered, although not harmful, do not in themselves bring loss of weight. They depend for success upon suggestions as to diet and exercise at the same time the 'remedy' is used."

Card Party Postponed.

The card party under the auspices of the Atharhacton Rebekah Degree Staff, to have been held, Thursday evening, April 23, in Mechanics' Hall, 14 Henry street, has been indefinitely postponed.

Covered Dish Social.

Thursday, April 23, the Ladies' Helping Hand Society will hold a covered dish social at 1 o'clock, followed by a meeting at 2 o'clock.

ROSE & GORMAN
Here Comes the Parade
See Wednesday's paper for "Values to Beat the Band"

'In danger?'

Rupert Joris repeated the words of the trembling girl before him.

She nodded quickly: "In terrible danger. If you've broken a law—"

What law could this soft-voiced girl have broken, he wondered. But Rupert did not wait for the answer to his unspoken question.

"Marry me now—tonight," he said, and Hope, who had never seen him before, accepted his strange proposal.

Gypsy Weather BY MARGARET BELL HOUSTON

tells of Hope and the complications and emotions involving her with the Joris brothers, Rupert and Dirk. Miss Houston works out the solution with a deft touch that makes the story entertaining throughout.

Starting Wednesday April 22

The Freeman

How would you like to knit on 420 needles?

YES . . . 420 all at once! That's the way your stockings are knit . . . on a whole row of tiny needles set up straight in a needle-bar like the teeth on a comb. If you're wearing a 45-gauge stocking, there were 45 needles to every 1½ inches of stocking-width. That would make 420 needles, to knit the regulation width of stocking.

But alas! It is easy to cut off a few needles at each end of the needle-bar. That saves thread and money for the manufacturer. But it also makes the stocking skimpy. You don't actually see this difference in the store because after the dye-bath the stocking can be stretched and dried to look full-width. But when you try it on . . . too tight and short! Terrible!

For real stocking satisfaction, you want to buy them by the advertised brand name, or from a store where you regularly trade. Read the hosiery advertisements. Learn the names and the features of the various makes. Especially now that we're all wearing the sheerer grades and hoping they'll wear like service weights. Study the hosiery advertising and know your subject before you shop.

HEM AND AMY SURE — HE'S OKEY. By Frank H. Beck

OFFICE CAT

TRADE MARK REG.

By Junius

You have always heard of the wisdom of the "old heads." Are old people wiser than the young? Well, not always. A boy or girl, of 20 has a lot more sense about marrying, for example, than has a man of 60.

Mother—James Eliphalet, what do you mean by teaching that parrot such bad words?

James Eliphalet—I was only teaching him what he mustn't say, madam.

The world does not give a tinker's darn for your troubles It's tinkering with its own troubles

Woman—My husband is the only man who ever kissed me

Neighbor—Are you bragging or complaining

Numerologists and star-gazers cannot tell what is in the future, why should you wrack your brain to find out?

Lawyer—All right. I'll take your case I feel sure that I can get you justice

Client—Why, you little nitwit, it ain't justice I want. You've got to get me off

Grandpap Hiram Stubblefield, of Brushville, says it wouldn't be so bad for the young folks to know everything if they just knew a few things worth while along with the other things.

Mary had a little dress,
A dainty bit and airy;
It didn't show the dirt a bit,
But Gosh, how it showed Mary.

If we all had as much faith as we profess to have, this world would not have ten per cent of the troubles it has.

The Wind Changeth

"Nine old men" sat on a bench,
Gave AAA a fearful wrench;
But TVA won their approval,
So don't look for their quick removal.

Sailor (on leave)—I'd like to try on that suit in the window.

Puzzled Clerk—I'm a Navy Booster, mister, but I'm afraid the boss would be upset if you didn't use the regular dressing room.

Chicken Feed

"We want a change!"—the holler
To us at first seemed strange.
Inflation took our dollar;
Now all we have is—change.

A bride walked into a sea food market very recently:

Bride—I want some oysters.

Clerk—Large or small ones?

Bride—Oh, do they come in different sizes? I—I don't know how my husband likes them. Let me see (pondering). Oh, yes, he wears a No. 15 collar. Could you tell from that?

Parents advise their daughters to marry a man who knows how to save money but a young man trying to save his money these days has such keen competition from the young men who are making no effort to save their money that he doesn't get a chance at most of the girls.

Man—That man wants to borrow some money from me. Do you know him?

Friend—I know him as well as I know you. Don't lend him a cent.

The trouble with being a doctor is that so many diseases come along that haven't any symptoms that really show.

Business Man—Our George will be in the hospital a long time.

Partner—Why? Have you seen the doctor?

Business Man—No, but I have seen his nurse.

A smart man isn't fit for jury service. He wouldn't believe the evidence offered by either side.

The Moss Feature Syndicate, 808 Summit Ave., Greensboro, N. C.

Insurance of $33,000,000 was written against risks on the building of the San Francisco-Oakland bridge.

Forty-six students representing five states will be graduated in May by Ottawa (Kas.) University.

Puff looks from a window. "We've landed!" he cries
Poor Alice can scarcely believe her own eyes
They're stuck in a swamp, but it's lucky they are
How else could they safely have fallen so far?

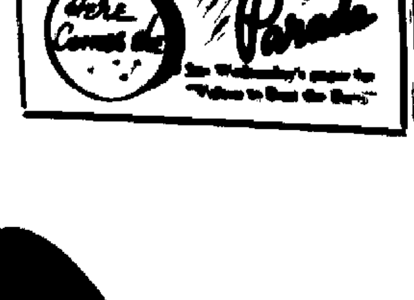

MILTON

Milton April 20 — Mrs. Sarah Woolsey had the misfortune to fall down stairs Thursday evening and sustained a sprained ligament. Dr. Preston of Highland was summoned She is resting as comfortably as possible and will be confined to her home for some time.

50 or more people braved the cold Easter Sunday morning, to attend the Easter sun rise service held on Christian Hill south of Marlborough village A goodly number of those attending were from Milton The service was opened by the Rev. Ralph Northrop of the Milton M. E. Church, who gave the call to worship and the invocation. The Scripture lesson which was to have been read by the Rev Pietro Moncada was given instead by the Rev. Van de Beek Vos on account of the illness of the Rev. Moncada. The Rev. Everett J Le Compte gave the address which was inspiring to the point. The service closed with the singing of a hymn and the Benediction William Dadner played the cornet to lead the singing. If the weather had not been quite so threatening there no doubt would have been a much larger gathering.

The annual Methodist Conference opened Wednesday in Kingston. The Rev. Ralph H Northrop, pastor of the Milton Methodist Church and a number of members attended. Frank C Wood was elected at a recent church meeting as a delegate and Walter Clarke, alternate.

Saturday, April 25, there will be an exhibition of prints and drawings by local artists in the Milton Library. The exhibit to which everyone is most cordially invited will open every week day afternoon between 3 and 5 o'clock.

James Clarke of Milton, a senior at Massachusetts State College, has been appointed Lieutenant Colonel in his regiment in the R O. T. C

Mrs. Elsie Hallock, chairman of the Milton Red Cross, reports the receipt of $81.50 for the flood relief fund. Recent donors were Mrs Edward Nolan and her mother, Mrs. Eleanor Bowdoin of Ardonia.

Mrs. J. Westerwelt Clarke, superintendent of the Junior and Senior Epworth Leagues, and Mrs. Grover Ferguson took the Senior League members to Kingston Saturday afternoon to attend the Young Peoples' Conference being held in connection with the M. E Conference.

A new teacher was added to the Central School teaching staff at the meeting of the Central School Board on Tuesday evening in the Marlborough High School building. The new member of the faculty is R C Dikeman of Wilson. He has been a member of the staff there for the past eight years and is well qualified for his new position having been recommended by Dr Getman, head of the Agricultural Division of the Department of Education at Albany. The Central Board was advised to take him by Dr. Getman. The new course to be started in the Marlborough school in September will include various phases of agriculture poultry raising, milk, testing the raising of calves, planting of trees grafting various kind of trees and farming will be included in the study Mr. Dikeman drove the 400 miles between Wilson and Marlborough to attend the board meeting on Tuesday evening His school is near Lake Ontario His return trip to Wilson was made on Wednesday Also attending the meeting Tuesday was Mrs John A. DuBois, representative of the Diamond D Bus lines of Marlborough. A discussion of the means of bus transportation for high school students who must come in from outside took place. No definite decision was made, however. This question will be settled at a later meeting. Edgar Clarke, president of the Board signed papers to approve the advertising for bids for the building of the new Central School proper. Bids are to be released in out-of-town papers the last of this week

Miss Rachel Clarke spent the week-end at Red Hook with Mrs. K. B. Lewis.

A luncheon was held Tuesday afternoon at the home of Miss Lulu Clarke Milton with various members of the community Garden Club attending Following the luncheon plans were made for the annual flower show to be held in June. No definite date, however, has been set. Those present were Mrs. Henry Kohl, Mrs Percy Hanford, Mrs. William Small, Mrs. Alvin Smith, of Newburgh, Mrs R W. Cole, Mrs. F. A Velie, Marlborough and Miss Lulu Clarke.

Mrs. S. A McCormack of Hobart and daughter Ellen were guests at the home of Mr and Mrs. William Donaldson the past week

Mr. and Mrs. Howard Sherwood of New Paltz visited their daughter, Mrs. Glenn Clarke, the past week

Mr and Mrs A J. Booth were guests of Mr. and Mrs. John Wood at the M E. Church supper in Highland Thursday evening.

Miss Elizabeth Schaaf of Brooklyn was a week-end guest of Miss Loretta Spratt.

RARE PICTURE OF CHINA'S COMMUNIST LEADERS

This rare photograph showing the communist leaders of China, was found in a Chinese village recently evacuated by communist forces. The central figure of the group is Hsia Hsi, chairman of the communist government, and at his left is Hsiao Keh, commander of the communist army. Hsiao Keh's wife, a leader in the movement, is said to be in the picture (back row). (Associated Press Photo)

Trepanning Proved Old Stunt

Budapest (AP)—Evidence that the skull operation known as trepanning is hundreds of years old was discovered by excavators of the Hungarian National museum when they found at Karos the skull of a woman, which had been cut through and then covered with a brass plate. The discoveries date from the time of the European tribal migrations.

What Congress Is Doing Today

(By The Associated Press)

Senate.

Debates flood control legislation. Agriculture committee considers commodity exchange regulation bill

House.

Holds annual memorial program for deceased members Ways and means committee meets on new tax bill.

Livestock men who believe improvement of farm animals lies more in using those of proved fertility, vigor, and economical production, than in simply increasing the numbers of pedigreed purebreds, point out that in the country of their origin, pure breeds were but slightly apart from common stock, says the new yearbook of the United States Department of Agriculture.

The Daily Cross Word Puzzle

ACROSS

1. Inclined walk
5. Marching cry
8. Metric land measures
12. Spoken
13. Anglo-Saxon money of account
14. Bombastic talk
15. Slow or delaying
17. Assistant
18. Flushed with success
19. Soft and tender
21. Showing a sense of the beautiful
23. Metal threads
26. Canadian province: abbr.
31. Goddess of dawn
33. Genus of the maple tree
34. Social insect
35. Pennsylvania lake port
35. Kind of muffin
34. Feminine name
35. Fashion
36. Container for a letter
39. Cultured women
41. Resolves into grammatical elements
45. The Emerald Isle
46. Having least thickness
48. Pedal extremities
49. Own: Scotch
50. Composer of "Rule, Britannia"
51. East Indian fabric containing gold or silver thread
52. Born
53. Early English court

DOWN

1. Took a pleasure excursion
2. Seed covering
3. Offenses against right or law
4. Table dish
5. Coverings for the head and neck
6. Be mistaken
7. Discharge of a debt
8. Babylonian abode of the dead
9. Banter
10. Within, comb. form
11. Meat dish
16. Afternoon functions
20. Salamander
22. Pertaining to sound
23. Witty person
24. Solid water
25. Curative agents
28. Lubricate
29. Understand
31. Language of the Zoroastrian scriptures
32. Everlasting
34. Night before an event
35. Reach across
37. One of nine equal parts
38. Think
39. Went away
40. Open court
42. Withered
43. Ancient man
44. Proof reader's mark not to delete
47. Hasten

Solution of Yesterday's Puzzle

ROB HOPE REAP
APA ORAL ANNA
SABER CUBISTS
PLEAS SLOSH
REP AIRED
ORE SATURNINE
DUNS PUT SNOW
ENDAMAGED ESS
STATE SEN
NISUS FOYER
DIGRAPH ERASE
INEE OOAA WAS
MARS NEXT NUT

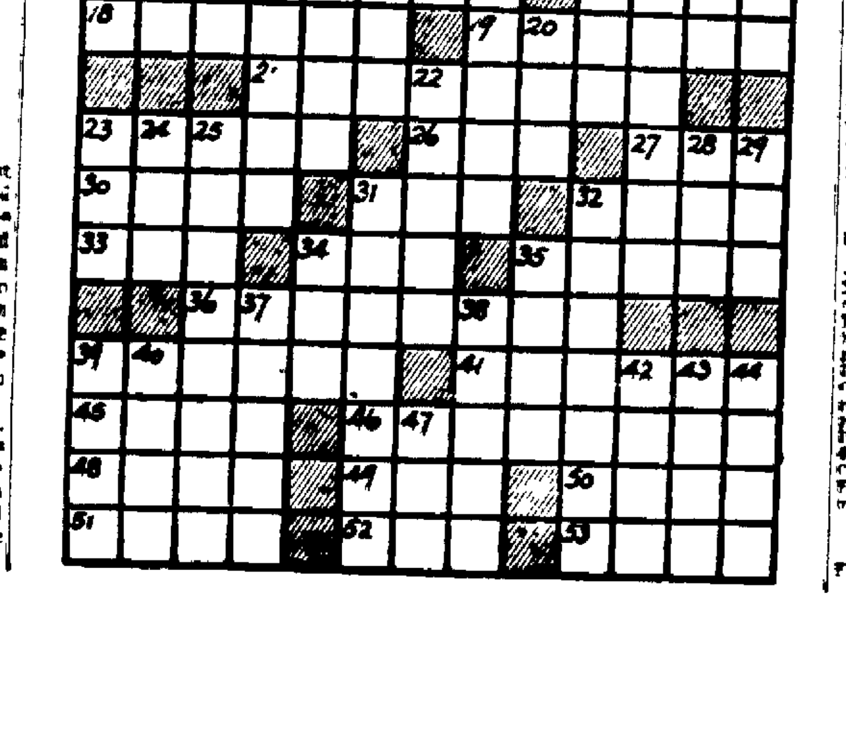

TIPS ON CONTRACT

By TOM O'NEIL

Let Aces Wait

On lead against a small slam contract would you plank down two aces, having doubled? Well, this is a tale of such a defense failing. The contract would have been set if the aces, especially one of them, had not been led.

NORTH
♠A 6 3 2
♥K 4
♦K J 5
♣K 8 6 4

WEST
♠Q 9 5
♥8 6
♦A 7 3 2
♣A J 10 3

EAST
♠10 8
♥J 7 2
♦Q 10 9 8 6 4
♣9 7

SOUTH
♠K J 7 4
♥A Q 10 9 5 3
♦NONE
♣Q 5 2

"Evidently the time to press your luck is when you're ahead, not behind," relates "Stonewall" Jackson of Brooklyn, who occupied the east position.

"North and South had a game and 40. South opened with one heart. West passed. North offered a spade I passed. Having opened a hand of only distributional strength, South rebid his hearts enough for game The guy sitting North, who had won every rubber of the night, went two no trump In desperation, South signed off at three spades North went four hearts. He explained later he had not realized the part score Notwithstanding his shaky hand, South thought he had to believe partner. He soared to six hearts West doubled And what a lucky stiff that North was! He was 102 points to the good for the night after South made the hand by a squeeze."

West led the ace of clubs and then the ace of diamonds West thought there would be no harm in leading the diamond, since he saw from the faced hand (North) that he might get a spade trick on a losing finesse.

Almost any opening except the club ace would have defeated South. The club opening, followed by the diamond ace, enabled him to count as certain tricks two spades, six hearts, one diamond, two clubs, a total of eleven, one short of the goal. All he had to do was to squeeze the doubler for another trick.

After ruffing the diamond ace, South led to the king of hearts, discarded a club on the king of diamonds and proceeded to play all the hearts. West could not protect the spade queen and the clubs. Here was the end situation:

NORTH
S—A 6
D—J
C—K 8 6

WEST
S—Q 9 5
C—J 10 3

EAST
S—10 8
D—Q 10 9
C—9

SOUTH
S—K J 7 4
H—9
C—Q

On the lead of the heart nine West shed the spade five. A club discard would have given the declarer the last three club tricks The diamond was discarded North. South then played the queen of clubs, led to the spade ace, discarded a spade on the king of clubs and led to the king of spades, which dropped the queen. The last trick was taken with the jack of spades.

Had West not led the club ace, one of the declarer's club honors would have been lost in forcing the ace out. If the ten of clubs were in the North hand, the squeeze would have operated against any defense by a club finesse against West.

LOCAL BUS BULLETIN

Kingston bus terminals located as follows:

Short Line Bus Depot, 495 Broadway, opposite Central P. O.

Uptown Bus Terminal, North Front St., Central Bus Terminal, opposite West Shore Railroad Station; Downtown Bus Terminal at Johnston's Drug Store, 34 East Strand.

Ellenville-Kingston Bus (Eagle Bus Line, Inc.)

Leaves Ellenville week days: 7:05

Leaves North Front St. Terminal week days: 9:30 a. m.; 3:30, †5:10 p. m. Sundays 3:30 p. m.

*10:05 a. m. trip connects with trains and busses for New York, Poughkeepsie and Albany.

†1:30 p. m. trip connects with both north and southbound trains and Poughkeepsie and Albany bus.

*10:05 a. m.; †1:30 p. m. Sundays: 10:05 a. m

Leaves Kingston Central Terminal week days: 9:15 a. m.; 3:15, †5:15 p. m. Sundays: 3:15 p. m.

†5:15 p. m. bus waits for New York train.

‡Leaves Kingston for Kripplebush 5:30 except on Saturday when it leaves at 3:30.

Adirondack Short Line Bus

Coaches leave Kingston for New York daily including Sundays and holidays 2:30 7:15, 10:15 a. m.; 1:30, 5:30, 8 p. m

Leaves New York City, Dixie Terminal: 9 a. m.; 2, 6 p. m.; 11:30 a. m.; Friday nights only, 8 p. m.

Terminals: Adirondack Short Line, 495 Broadway, telephone 744 and 745 Kingston N. Y.

New York Terminal—Dixie Bus Terminal 241 W. 42nd St., (Between 7th and 8th Aves.) Telephone Wisconsin 7-5300.

Creek Locks-Kingston Bus Line Dunn and Joseph, Props.

Leaves Kingston, Central Terminal: 6:30 11:50 a. m.; 3:55, 5:10 p. m.

Leaves North Front St. Terminal: 8:45, 11:45 a. m.; 2:50, 5 p. m.

Leaves Kingston, Downtown Terminal 8:55 a. m.; 12 Noon; 3:05, 5:15 p. m.

Leaves Creek Locks: 7:15, 9:45, 10:15 a. m.; 1:15, 2:40 p. m.

Leaves Bloomington: 7:20, 9:05, 10:20 a. m.; 1:20, 3:45 p. m.

Leaves Eddyville: 7:25, 9:10, 10:25 a. m.; 1:25, 3:50 p. m.

Busses to hire for all occasions. Connect with busses and trains for New York City.

High Falls-Kingston (Eagle Bus Line, Inc.)

Leaves High Falls week-days: 7:45 10:40 a. m.; 3:05 p. m. Saturdays: 6:45 p. m. Sundays: 10:40 a. m.

Leaves Kingston Central Terminal week days: *9:45 a. m.; 3:15, 5:15 p. m. Sundays: 3:15 p. m.

Leaves North Front St. Terminal week days: 10 a. m.; 3:30, 5:30 p. m. Saturdays: 10 p. m. Sundays: 3:30 p. m.

*This trip will leave 9:15 on Saturday and non-school days instead of 9:45 a. m. from Kingston.

Pine Hill-Kingston Bus Corp. Morrison Bros.

Margaretville, Fleischmanns, Pine Hill

Leaves Kingston Central Terminal for Margaretville daily except Sunday: *9:45 a. m., 1:50, 3:35, 4:15 p. m.

Leaves North Front St. Terminal: 7 a. m.; 2:00, 3:35, 4:20 p. m. Sundays: 1:20, 4:15 p. m.

Leaves Margaretville for Kingston daily except Sunday: 6:45, *9:30 a. m.; 3:30 p. m. Sunday: *9:30 a. m.; *3:15 p. m.

*Trips marked like this connect with Stamford-Oneonta bus at Margaretville and bus for Delhi.

Bus leaving Kingston at 3:35 p. m. runs west side of reservoir to West Shokan and Lanesville only.

Trips marked Sunday only also run on holidays.

Busses make connection with D. and H. trains and Delhi bus at Arkville.

Busses run west side of reservoir Sundays and holidays.

Bus leaving Lanesville daily at 7:00 a. m. runs west side of reservoir to Kingston.

Kingston to Woodstock Line

Leaves Kingston Central Terminal daily except Sunday: 8:45 a. m.; 1:50, 3:35, 4:15, daily 5:15 p. m. Leaves North Front Street Terminal daily except Sundays 9 a. m., 2:00, 3:20, 4:30, daily 5:30 p. m. Leaves Woodstock daily except Sundays 7:45, 11 a. m.; 3:00, 4:10 p. m.

Leaves Kingston Sundays 10:50 a. m.; 1:15, 5:15 p. m.

Leaves Woodstock Sundays 10 a. m.; 4:10 p. m.

All busses will run to Willow with through passengers except 1:50 p. m. trip from Kingston to Woodstock only.

Busses make connections with trains and busses to and from New York City and Kingston.

White Star Bus Line Kingston to Rosendale

Leaves Kingston, North Front St. Terminal (uptown) daily except Sunday: 11:55 a. m., 4:55 p. m. Daily: *2:20, †3:40, †5:30 p. m

Leaves Central Terminal daily except Sunday: 8 a. m.; 12:15, 5:05 p. m. Sunday only: †9:15, †11:10 a. m. Daily: 2:30, 3:50, 5:45 p. m.

†Bus does not leave North Front St. Terminal on Sunday.

*Daily July 1 to September 10, thereafter week-days only.

Leaves Tillson daily except Sunday: 7:10, 10:00 a. m.; 3:15 p. m. Sunday only: 9, 10 a. m. Daily: 1, 4:30 p. m. Boat trip daily 11:30 a. m.

Leaves Rosendale daily except Sunday: 7:20, 10:45 a. m.; 3:30 p. m. Sunday only: 9:10, 10:10 a. m. Daily: 1:10, 4:45 p. m. Boat trip daily 11:40 a. m.

Bus does not go to North Front St. Terminal on Sunday

Boat trip runs direct to Day Line boat from July 1 to September 10.

Busses meet Day Line boats for incoming passengers.

ARROW BUS LINE
Van Gaasbeek Bros., Props.
New Paltz to Kingston

	Ex. Sun. A.M.	Ex. Sun. A.M.	Daily P.M.	Sat. P.M.	School Days Only P.M.	Ex. Sun. P.M.	Sun. Only P.M.
New Paltz	7:10	8:00	12:10	1:10	3:20	6:10	5:10

Kingston to New Paltz

Leaves	Ex. Sun. A.M.	A.M. Daily	P.M. Ex. Sun.	P.M. Daily	P.M. Ex. Sun.	P.M. Daily
North Front St. Terminal.....	7:00	9:50	12:10	2:50	4:50	5:50
Kingston Central Terminal....	7:05	10:00	12:20	3:00	5:00	6:00
Kingston Strand	7:15	10:10	12:30	3:10	5:10	6:10

Busses do not leave North Front St. Terminal (Uptown) on Sunday

Special Trips—Saturday Night
Leave Rifton Postoffice 6:30 P. M.
Leave Kingston North Front St. Terminal (Uptown) 10 P. M. to Rifton only

THE PEOPLE OF THE STATE OF NEW YORK BY THE GRACE OF GOD FREE AND INDEPENDENT

TO—

FLORENCE HIGGINS, LILLIAN WISNER, CHARLOTTE NORTH, SHERMAN LANE, ADDIE LANE, LEROY LANE PRISCILLA LANE, NELLIE ADAMS, and to all persons interested in the estate of ARTHUR LANE, late of the Town of Shandaken, County of Ulster and State of New York, deceased, as creditors, legatees, distributees or otherwise,

GREETING:

YOU AND EACH OF YOU ARE HEREBY CITED TO SHOW CAUSE at a Surrogate's Court to be held in and for the County of Ulster at the Surrogate's Office in the City of Kingston, N. Y., on the 11th day of May, 1936, at ten o'clock in the forenoon of that day, why the account of proceedings of SARAH LANE of the Town of Shandaken, County of Ulster and State of New York, as Administratrix of said deceased should not be judicially settled and allowed upon the petition of said SARAH LANE

IN TESTIMONY WHEREOF, We have caused the seal of said Surrogate's Court to be hereunto affixed WITNESS, Hon. George F. Kaufman, Surrogate of our said County of Ulster, at Kingston, N. Y., this 6th day of April, 1936.

[L. S.]

C. K. LOUGHRAN
Clerk of the Surrogate's Court

WALTER J. MILLER
Attorney for Administratrix

NOTICE TO CREDITORS—In pursuance of an order of Hon. GEORGE F. KAUFMAN, Surrogate of Ulster County, notice is hereby given, according to law, to all persons having claims against Jessie N. Hasbrouck, late of the Town of Rochester, County of Ulster, deceased, testate, to present the same with the vouchers in support thereof, to the undersigned Margaret M. Hasbrouck, the Executrix, of the estate of said deceased, at the office of Brinnier & Elsworth, her attorneys, 32 John Street, in the City of Kingston, N. Y., on or before the 7th day of October, 1936.

Dated March 26, 1936.

MARGARET M. HASBROUCK,
Executrix of Estate of
Jessie N. Hasbrouck, Deceased

BRINNIER & ELSWORTH, Attorneys,
32 John Street, Kingston, N. Y.

NOTICE TO CREDITORS—In pursuance of an order of Hon. GEORGE F. KAUFMAN, Surrogate of Ulster County, notice is hereby given, according to law, to all persons having claims against Ella Reynolds, late of the town of Esopus, County of Ulster, deceased, testate, to present the same with the vouchers in support thereof, to the undersigned Administratrix of the estate of said deceased, at the office of her Attorney in the Village of Port Ewen, N. Y., on or before the 24th day of June, 1936.

Dated, December 16, 1935.

MARY A. TERPENING
Administratrix

HENRY E. McKENZIE, Attorney
Port Ewen, N. Y.

NOTICE TO CREDITORS—In pursuance of an order of Hon. GEORGE F. KAUFMAN, Surrogate of Ulster County, notice is hereby given, according to law, to all persons having claims against Dora S. DuBois, late of the City of Kingston, County of Ulster, deceased, testate, to present the same with the vouchers in support thereof, to the undersigned Delia F. Dunbar, the Executrix of the estate of said deceased, at 20 Ferry street, in the said City of Kingston, N. Y., the office of Frederick Stephan, Jr., her attorney, on or before the 8th day of August, 1936.

Dated February 8th, 1936.

DELIA F. DUNBAR
Executrix

FREDERICK STEPHAN JR., Attorney.
20 Ferry St., Kingston, N. Y.

THE PEOPLE OF THE STATE OF NEW YORK, BY THE GRACE OF GOD, FREE AND INDEPENDENT

TO—

SADIE HOLDEN, MYRTLE FRASIER, LAWRENCE BUSH, GILBERT VAN VALKENBERG, CLARENCE VAN VALKENBERG, GARWOOD VAN VALKENBERG, MINNIE HYDE, ELSIE VAN VALKENBERG, WARNY VAN VALKENBERG, GEORGE ROSSMAN, FANNIE ROSSMAN, BELVA ADDIS, ELSIE SHELDIN, KATHERINE LENNON, HAROLD ROSSMAN, MADELINE SHULTIS and SADIE COWELL, if she be living, whose place of residence is unknown and cannot after due diligence be ascertained, or, if she be dead, the husband, heirs at law, next of kin, distributees and personal representatives of said SADIE COWELL, whose places of residence are unknown and cannot after due diligence be ascertained. The said SADIE COWELL being a daughter of MARY ROSSMAN, deceased, formerly of Walden, N. Y.

SEND GREETING:

Upon the petition of KATIE PEDERSON of No. 87 Waldorf Avenue, Elmont, New York,

You and each of you are hereby cited to show cause, at a Surrogate's Court to be held in and for the County of Ulster, at the Surrogate's Office, in the City of Kingston, in said County, on the 11th day of May next, at ten o'clock in the forenoon of that day, why Letters of Administration of the goods, chattels and credits which were of HENRY BUSH, deceased, should not be issued to your petitioner.

IN TESTIMONY WHEREOF, we have caused the seal of the said Surrogate's Court to be hereunto affixed. Witness, HON GEORGE F. KAUFMAN, Surrogate of our said County, at the City of Kingston, the 7th day of April in the year of our Lord one thousand nine hundred and thirty-six.

[L. S.]

C. K. LOUGHRAN
Clerk of Surrogate's Court

WALTER J. MILLER
Attorney for Petitioner

NOTICE TO CREDITORS—In pursuance of an order of Hon. GEORGE F. KAUFMAN, Surrogate of Ulster County, notice is hereby given, according to law, to all persons having claims against Hiram Stewart, deceased, late of the City of Kingston, County of Ulster, deceased, testate, to present the same with the vouchers in support thereof, to the undersigned Ralph E. Stewart, the Administrator of the estate of said deceased, at 34 Stephan Street in the said City of Kingston, on or before the 1st day of July, 1936.

Dated, December 20th, 1935.

RALPH H. STEWART
Administrator of the Estate of
Hiram Stewart

WILLIAM H. GROGAN, Attorney
222 Wall Street
Kingston, New York

NOTICE TO CREDITORS—In pursuance of an order of Hon. GEORGE F. KAUFMAN, Surrogate of Ulster County, notice is hereby given, according to law, to all persons having claims against MARY E. SNELL, late of the City of Kingston, County of Ulster, deceased, testate, to present the same with the vouchers in support thereof, to the undersigned Edward M. Stanbrough, Executor of the estate of said deceased at the office of Charles W. Walton, Kingston Trust Company Building, Kingston, New York, on or before the 24th day of June, 1936.

Dated, December 16th, 1935.

EDWARD M. STANBROUGH
Executor under the Last Will and Testament of
Mary Snell, Deceased

CHARLES W. WALTON, Attorney
Kingston Trust Company Building
Kingston, New York

Freedom of Press Topic of Newsmen

New York, April 21 (AP)—A charge that freedom of the press was abridged in recent activities of two governmental agencies was a prime topic today among several hundred members of the American Newspaper Publishers Association, opening its annual convention.

The association, which will continue its sessions through Friday, planned to go into the subject thoroughly, but scheduled a study of special problems of the small city newspapers today.

It was announced that Col Robert R. McCormick, publisher of the Chicago Tribune, and chairman of the committee on freedom of the press, would make the official presentation of that subject on the convention floor.

The association already is on record with a pledge of aid to William Randolph Hearst, in his charge that newspaper freedom was violated by the Federal Communications Commission and the Senate Lobby Investigating Committee when they obtained copies of telegrams he had sent to an editorial writer.

It was announced last night that the following were re-elected directors of the Associated Press.

W. H. Cowles, the Spokane-Spokesman-Review; E Lansing Ray, the St. Louis Globe Democrat; Robert R. McCormick, the Chicago Tribune, George B. Longan, the Kansas City Star; and L. K. Nicholson, the New Orleans Times Picayune.

Use IVANHOE Mayonnaise
Costs LESS per salad
TRY A JAR TODAY

MOHICAN
MARKET
HEADQUARTERS FOR FRESH CAUGHT FISH.
WE DO NOT HAVE FROZEN FISH.
SHAD
FRESH FROM THE HUDSON RIVER
lb. 19c
MACKEREL
Fresh Caught, Fancy No. 1 Quality, Medium Size
lb. 12½c
Fresh FILLETS, lb. 19c
Fresh Skinned BULLHEADS, lb... 23c
Large CROAKERS, lb. 6c
Large FLOUNDERS, lb.. 12½c
Shore HADDOCK, lb. 8c
Chicken Lobster lb. 39c
BORDEN'S CREAM CHEESE 3 pkgs. 25c
OUR DINNER BLEND COFFEE, lb. 15c
PINEAPPLE JELLY ROLL TODAY 13c each
County Milk Fed Veal Chops lb. 15c

RANGE OIL AND KEROSENE
PROMPT DELIVERY
SAM STONE
Phone 733. 58 Ferry St.

EDITORS, PUBLISHERS HEAR PROMINENT SPEAKERS

Sir Willmott Lewis (left), American correspondent of The London Times, and H. L. Mencken (right), author and journalist, were guest speakers at the luncheon held in conjunction with the annual meeting of The Associated Press in New York. They are shown with Frank B. Noyes, president of The Associated Press and publisher of The Washington Star. (Associated Press Photo)

Volckmann Jury Selection Goes On

Catskill, N. Y., April 21 (AP).—Nine husbands, all but two of whom are fathers, occupied the slowly filling jury box today at the trial of Alfred E. Volckmann, 20, Greenville butcher boy, for the murder of Helen Glenn, 9.

Three jurors were accepted yesterday. They are Joseph Barnes, 50, of Coxsackie, retired New York city fireman; Alsup Lane, 48, Lanesville chauffeur, and Wyman Kniffen, 45, New Baltimore laborer.

Only 34 of 200 veniremen, third panel summoned thus far since the trial opened last week, remained to be questioned. Justice Gilbert V. Schenck excused 122 of them shortly after their arrival in court yesterday.

Volckmann is accused by the state of slaying the little girl, daughter of the Rev. Ernest E. Glenn, of Greenville, last June. He played the violin at services in Mr Glenn's church.

Mrs. Bertha P. Hall Dies in Florida

Mrs. Bertha Parker Hall of Esopus, wife of the late Rev. Charles Mercer Hall, formerly pastor of Holy Cross Church, Pine Grove avenue, Kingston, and a daughter of the late Judge Alton B. Parker, died Monday at Orlando, Fla., after a lingering illness.

Mrs. Hall went to the south to recuperate in February, and although her siege of illness had been long, her death was sudden. Surviving are one daughter, Mrs. Theodor Oxholm of Rosemount, Esopus, one son, Alton Parker Hall of New York city and five grandchildren. The funeral will be held Thursday at 2 p. m. from the Church of the Ascension, West Park. Burial will be private in Wiltwyck cemetery, Kingston.

Roy Jacob Again in Charge of Gardens

Roy Jacob, who for the past summer or so has had supervisory charge of the municipal relief gardens on Fair street extension, has again been appointed supervisor of the project by the ERB, and those who plan to have municipal gardens on the lowlands this summer may apply to him at the grounds commencing Monday for the seed to be furnished. Those who plan to have home gardens as in other summers may obtain the seed at any time by calling at the ERB headquarters on central Broadway.

Men Trapped In Mine "Write" Their Wills

(Continued from Page One)

measured in feet—but that it might be hours before a hole was hacked through the last barrier of rock separating the rescue crew from the 141-foot level.

Doctor Has Cold.

Physicians at the surface said Dr. Robertson was suffering from a cold, contracted during his long confinement in the damp underground prison, and that Scadding had "trench feet," the malady once suffered by soldiers in France from exposure and moist ground.

The nine-day battle of the rescue crew against rock and earth persisted with no definite indication of how long the miners would have to burrow before breaking through to the 141-foot level.

Many times since Sunday, they had believed they were near their objective, but with no map of the old workings, they could only guess at best how close they were to the entombed men.

For 24 hours the original rescue crew worked almost without ceasing. One after another, the men were aided to the surface for brief spells, reentering the mine's blackness then to continue their gamble with the death that threatened every minute from the crumbling roof and walls of the three-foot shaft they were driving.

As fast as possible, miners behind them propped the shaft, tearing down outbuildings to obtain the necessary timber.

Finally the original crew reached the breaking point today. The rush call was sent out for reinforcements, and the eight fresh men hastened from Goldenville.

Wife In Waiting.

Throughout the night, Dr. Robertson had kept in communication with the mine head where his wife waited, dreading that she might finally receive the same word that sent Mrs. Magill, brokenhearted, back to her two small children in Toronto.

"How long?" was the question which came repeatedly over the telephone wire dropped to the two men through the two-inch hole that had been bored down to their level.

The answer depended on what new obstacles the underground workers might meet in the last few feet, and on the ability of the engineers to judge direction in the mine that had been abandoned for long before the Toronto men purchased it.

In a dramatic conversation with his brother-in-law, Ivey, Dr. Robertson described the terrible experience of April 12 when "the whole roof fell in."

"There were heavy crashes and another rush of air," Dr. Robertson said.

"After another hour it all crashed down. For a while we made no more movements. We were caught in there. It slipped away to the next level. The shaft above the level was quite clear up 132 feet. A big log fell across the timber. The whole roof fell in."

Note of Hysteria

Dr. Robertson, a note of hysteria creeping into his voice, expressed fear during the night that the rescuers had lost their direction.

"Ask them to make a noise," he called over the telephone, seeking positive assurance that the relief which had been promised him so often was near and certain.

"We can't hear them drilling now," he complained. "We could hear them drilling in the shaft before."

At that time the miners were tearing out soft earth with their hands in their frantic efforts to clear the last barrier.

"He thinks we are lying to him," Ivey told companions.

Although Dr. Robertson had weaker moments, when he doubted that rescue really was near, he emphasized at other times that he and Scadding were maintaining their self control.

Despite the ordeal of eight days of blackness and the starvation which was relieved only Sunday, the doctor said:

"We won't lose our heads."

Men Are Fed

The men were fed soup, cocoa and coffee Sunday and were given medical supplies, lowered through a tube which was inserted in the diamond-drilled hole, but yesterday they had been unable to walk through water in the shaft to approach the tube.

After their eight days of imprisonment in the cold, pitch-black cavern, Dr Robertson and Scadding were believed to be suffering from hallucination at times while calling anxiously for their promised relief.

Talking too often for a man ordered to conserve his strength, Scadding, the mine time-keeper, shouted wildly in his conversations with those at the surface end of the communication line extending to the level where the men were trapped

Dr. Robertson, a distinguished Toronto surgeon who purchased a part interest in the mine three months ago, gave assurance, however, that he would try not to "lose his head."

Radium Is Offered

Toronto, April 21 (AP).—Dr. G. E. Richards of the Toronto General Hospital today offered a supply of radium to assist rescue workers in their efforts to reach his colleague, Dr. D. E. Robertson, trapped deep in the Moose River gold mine.

Dr. Richards said a tiny supply of radium, which would be furnished by the hospital, could be lowered through the pipe leading to the 141-foot level where Dr. Robertson and Charles Alfred Scadding are imprisoned

The hospital also stood ready, he said, to supply the rescue miners with equipment for locating the radium's presence, thereby enabling the miners to direct their tunneling accurately toward the living tomb.

Ontario government officials were advised immediately of the offer.

Real Marital Tangle

Kenton, O., April 21 (AP)—Brothers became father and son today as marriage performed a strange mix-up in blood relationships. John Lightner, Jr., 34, was married to Mrs. Opal Shields, 39, and his 25-year-old brother, Andrew Lightner, became his son by marrying Mrs. Shield's 20-year-old daughter, Laverna Shields. The marriages made the former Mrs. Shields and her daughter sisters-in-law, and introduced the possibility of a new tangle of relationships if both couples have children.

Seeks 4 Indictments

Brooklyn, N. Y., April 21 (AP)—District Attorney William F. X. Geoghan went before a special Kings county grand jury today seeking at least four indictments for kidnaping in the case of Paul H Wendel, disbarred Trenton attorney. Geoghan declined to say who would be named in the indictments. He indicated that the real purpose in seeking them was to be prepared for extradition measures.

Toys Indicate Peace

New York, April 21 (AP) — If the 1936 American toy fair is any indication, America is interested mainly in peace, building projects and parlor games. Of 50,000 toys on display at the fair, only 1 per cent were found today to deal with war and defense of the law.

Chicken Supper

A chicken supper will be served in Holy Cross Parish House, Pine Grove avenue, Wednesday, starting at 5:30 p. m. The menu: Chicken, mashed potatoes, green beans, beets, cabbage salad, celery, ice cream and coffee. The patronage of the public is solicited.

MARKET FOR FRUITS AND VEGETABLES

New York, April 21 (AP)—(State Department of Agriculture and Markets.)

Vegetable receipts from Long Island and nearby producing sections were relatively light. Prices tended slightly upward on Broccoli Rab, Rape, Chicorye, Dandelion greens and Rhubarb.

The market for old and new crop white potatoes was steady. Old crop round white potatoes U. S. No. 1 in 100lb. sacks from upstate New York $2-$2.10. Maine 100lb. sacks Green Mountain potatoes U. S. No. 1, $2.50-$2.60.

Supplies of New York state old crop white cabbage were light. Jobbing sales on 50lb. sacks were reported at 40c-50c.

Old crop yellow onions supplies were moderate. New York 50lb. sacks yellow onions U. S. No. 1, 75c-85c, and 40c-65c for fair to poorer.

Old crop carrot supplies from New York state were moderate. 100lb. sacks topped unwashed carrots $1-$1.15, washed stock in bushel baskets or tubs 75c-90c and 60c-65c for poorer.

Fresh receipts of apples from New York state were relatively light. Fair supplies, however, were on hand from previous arrivals. Today's demand was rather slow. Price fluctuations were small and unimportant particularly on fruit which showed good quality and condition. Western New York Baldwin apples, N. Y. U. S. Grade No. 1, 2 inch $1.10-$1.15 and 2¼ inch 85c-$1. McIntosh No 1, 2¼ inch $1.25-$1.75. Rhode Island Greening No. 1, 2½ inch $1 per bushel basket or open box.

NEW YORK CITY PRODUCE MARKET

New York, April 21 (AP)—Butter, 19,670, easier. Creamery, higher than extra 30¾c-31c, extra (92 score) 29¾c-30c; firsts (90-91 scores) 29¾c-30c; centralized (90 score) 29¾c.

Cheese, 521,215, irregular. Prices unchanged.

Eggs, 37,670; weaker. White eggs: Resale of premium marks 26c-27c. Nearby special packs including premiums 27½c-27c. Nearby and midwestern hennery. Exchange specials 22½c-23c. Nearby and midwestern, unmarked mediums 21c.

Brown eggs: Resale of premium marks 24½c-25c. Nearby and western special packs, private sales from store 24c.

Live poultry easy. By freight: All prices unchanged.

Live poultry. By express. Chickens and broilers unquoted, turkeys 22c-27c, other express prices unchanged.

Dressed poultry irregular. Fresh: Chickens 20c-32c; fowls 15½c-26c; old roosters 16½c-18c; turkeys [illegible] 21c-27c, ducks (Long Island) 14c-2[illegible]. Frozen: Chickens 14c-32c, other frozen prices unchanged.

St. Joseph's Minstrel A Hit Last Night

The minstrel presented by the Holy Name in St. Joseph's School Hall, under the direction of Frank Oulton, well known Kingston showman, Monday night was enjoyed by a capacity audience, which was generous with applause for the performers who had a wealth of fine jokes, songs, dances and other features of entertainment.

Tonight the minstrel will be presented again, with a dance afterwards. Bill Smith's Society orchestra accompanies the show and plays for the dance Starting time of the minstrel is 8:15 sharp, and those desiring front seats are advised to be on hand early.

Those taking part in the show, which is one of the best amateur minstrels ever put on and is a credit to Director Oulton, are Tony Erena, Phil Stisl, Frank Reis, Andy McCauley, Bill Leehive, Charles Reis and John Erne and John Palisi, end men; Dr. Robert Bruce Whelan, John Long, Arthur Madden, William Raible, Joseph Saccoman, and John Cullum, soloists. Attorney Matthew V. Cahill is the interlocutor.

In the olio are Billy Smith, tap dancer; Joseph Vigna, accordionist; Bobby Craft, juvenile cornetist, and the "Home Town Boys"—Dennis Fenneily, Harry La Mothe, John Coffey and Matt Cahill. The second part features a skit, "Down on the Levee" with John Palisi, Andy McCauley, Charles Reis, Bill Leehive, Buddy Oulton and Mickey Ward

The technicians are L. P. Fennelly, stage manager, Joseph McAuliffe and Walter Robinson, assistants.

WICKS MOVES TO GET BILLS OUT OF COMMITTEE

Albany, April 21 (Special)—Senator Arthur . Wicks moved last night to have two measures sponsored by him reported out of committee

One gives the right to a mayor of a city to appoint an official referee to a non-salaried position in the state education system. This official would then be allowed to fill vacancies by appointment existing in public schools.

The other Wicks act is to make weighing of "bootleg" coal mandatory by the retailer. Now, the Senator pointed out, persons may purchase coal and not be sure of getting the amount stated by the dealer

The expression "bootleg" coal is believed to have come about during the days of NRA at which time coal was actually bootlegged to avoid certain regulations but the expression and practise have both continued.

Katrine Home Department

The Lake Katrine Home Department will hold an all day quilting, Wednesday, at the home of Mrs. Florence Winchell, Lake Katrine.

Selecting Jurors In Gonzalez Case

In county court this morning the selection of a jury in the Gonzalez robbery case was resumed Four jurors were selected Monday afternoon but from among the first half dozen examined this morning none were acceptable to counsel In all probabilities the entire day will be consumed in the examination of the jurors now in attendance and indications are that an extra panel will have to be drawn in order to fill the box.

Prudencio Gonzalez was arrested and returned to the Ulster county jail on June 15 last and Jose Gonzalez was arrested and brought to jail on June 25. Since that time the two have been in jail awaiting trial At the last term of county court the case was moved over due to the absence of material witnesses and at that time it was agreed to try the case at this term.

120 Persons Hurt In Jew-Arab Riots

Jerusalem, April 21 (AP)—Violent outbreaks between Jews and Arabs at Tel-Aviv and nearby towns continued today, bringing the total of injured to 120 in three days of disorder, the Jewis telegraphic agency reported today.

Sixteen Jews and four Arabs have been killed.

High Commissioner Sir Arthur Grenfell Wauchope proclaimed his determination to suppress all outbreaks.

Most of the new injuries were reported by the Hadassah Hospital at Tel-Aviv, the all-Jewish center of worst disorder

Transportation throughout the country was described as "perilous." An American tourist, Ely Bramson, of Chicago, had his car stoned by pursuing Arabs while driving in the Emek Valley of Palestine. One of five persons with Bramson was injured slightly by a stone.

Hearing Adjourned

The hearing scheduled for Wednesday before the Woodstock-Saugerties road condemnation commission has been adjourned until May 21 at the request of County Attorney Roscoe V Elsworth because of the illness of a witness The commission has consented to the postponement of the hearing

Men's Club Elections

There will be an annual election of officers of the Men's Club of the Wurts Street Baptist Church at 7 30 o'clock tonight. A social hour will follow.

Cashin Recovers Sum Of $1,500 for City

Corporation Counsel Records Show That Amount Obtained From Estate of Woman Who Had Been Getting Old Age Pension While She Had $5,000 in Bank.

The records in the office of a corporation counsel of a city are not all old and musty and every once in a while it is possible for a reporter to dig up an interesting story from the records A case in point is that of the recovery of $1,500 from the estate of a woman who had been receiving an old age pension while she had $5,000 in the bank

From the record in the office of Corporation Counsel John M Cashin it develops that back in 1930 or 1931, an application was made by the relatives of a certain woman to obtain for her an old age pension The grant was made and the woman, or her relatives regularly received the monthly pension checks

As the months rolled by an investigator stumbled over the fact that this woman who was receiving an old age pension during her life time had died leaving an estate of approximately $5,000 in the bank in ready cash The matter was brought to the attention of Attorney Cashin

Before any court action was taken Mr Cashin interviewed one of the relatives of the deceased, who was the principal recipient of the $5,000 cash money The relative was informed that unless restitution in the sum of $1,500 was made to the city, which was the amount of the pension checks that had been paid out by the city, that legal action and resultant unpleasant notoriety would ensue.

As a result no court action was taken as the $1,500 was paid over to the corporation counsel at once.

B. P. W. FOREMEN MET WITH MAYOR HEISELMAN MONDAY

Mayor C. J. Heiselman called a meeting of the foremen of the Board of Public Works Monday afternoon to meet in his office at the city hall with J. Richard Miller, the city's compensation attorney, to discuss the application of first aid methods on local jobs in an effort to cut down the number of accidents among the employes of the board.

ROSE & GORMAN

See Wednesday's paper for "Values to Beat the Band"

OUT IT GOES!!
REGARDLESS OF PRICES
BOUGHT FROM
E. E. RANDALL CO., Inc.
GOING OUT OF BUSINESS
MEN'S 50c TIES 9c
Men's 85c SHIRTS & SHORTS 19c
Boys' Wool Mixed KNICKERS 79c Values to $1.69
• NOTHING • CAN STOP US NOW! We are determined to clean out every article in short order. We have closed our eyes to all cost.
PRICES SLASHED! BEYOND RECOGNITION!
HURRY FOLKS! HURRY!
Never was an event more accurately timed to meet the needs of the buying public.
Entire Stock Must Go At Once!
NATIONAL BUYING SERVICE LIQUIDATORS
LADIES' 75c PURE SILK HOSE 3 for $1
LADIES' DRESSES Values to $10.00 $1.59
PURE SILK PANTIES 39c Reg. 75c Value.
HUNDREDS OF OTHER GREAT BARGAINS ON SALE! BUY NOW!
Men's $1.00 SHIRTS 55c 2 for $1.00
Men's 20c Dress HOSE 9c 25c and 35c Value 15c
Novelty SWEATER 69c Reg. $1.50 Val
Snappy BLOUSES 98c Reg. $1.69
Men's Work PANTS 99c Val. to $1.50
Special Lot Women's and Children's SHOES 69c
Women's SHOES 97c Val. to $5.00
High Grade Reg. $1.00 SLIPS 59c
FORMERLY
E. E. RANDALL CO., Inc.
315 WALL ST., National Buying Service Liquidators KINGSTON, N. Y.

FINANCIAL AND COMMERCIAL

By CLAUDE E. JAGGER

New York, April 21 (AP)—After coming back moderately in early dealings today, stock market leaders were subjected to a late afternoon selling push that brought losses of 1 to 3 or more points.

In the rather feeble rallies of the morning trading was relatively dull, but the pace quickened on the decline.

Among the principal losers were U. S. Steel, Bethlehem, General Motors, Chrysler, Columbian Carbon, Allied Chemical, Case, Santa Fe, Lackawanna, Northern Pacific, Western Union, Anaconda, Kennecott and Consolidated Edison. Checker Cab was off 14 points at one time on a few sales. The split-up stocks of Air Reduction yielded 1.

The few gainers included American Telephone, Johns-Manville, Douglas Aircraft, American Can, Dome and McIntyre Porcupine.

The late tone was heavy. Transfers approximated 2,200,000 shares.

Quotations given by Parker, McElroy & Co., members, N. Y. Stock Exchange, 120 Broadway, New York city; branch office, 282 Wall street.

Quotations at 2 o'clock.

Alleghany Corp.	2¾
A. M. Byers & Co.	20
Allied Chemical & Dye Corp.	186
Allis-Chalmers	44¾
American Can Co.	124
American Car Foundry	34⅛
American & Foreign Power	7¾
American Locomotive	25
American Smelting & Ref. Co.	76
American Sugar Refining Co.	52
American Tel. & Tel.	168
American Tobacco Class B	91½
American Radiator	21½
Anaconda Copper	35⅝
Atchison, Topeka & Santa Fe	77
Associated Dry Goods	14½
Auburn Auto	41½
Baldwin Locomotive	3½
Baltimore & Ohio Ry.	19⅛
Bethlehem Steel, Del.	36⅞
Briggs Mfg. Co.	51¾
Burroughs Adding Machine Co.	26
Canadian Pacific Ry.	12
Case, J. I.	159
Cerro DePasco Copper	54
Chesapeake & Ohio R. R.	56¾
Chicago & Northwestern R. R.	3¼
Chicago, R. I. & Pacific	2
Chrysler Corp.	85⅞
Coca Cola	87
Columbia Gas & Electric	15½
Commercial Solvents	13¾
Commonwealth & Southern	2½
Consolidated Gas	31⅝
Consolidated Oil	9½
Continental Oil	38⅛
Continental Can Co.	78
Corn Products	74¾
Delaware & Hudson R. R.	42½
Electric Power & Light	14¼
E. I. duPont	148
Erie Railroad	18½
Freeport Texas Co.	29¾
General Electric Co.	38¼
General Motors	65⅛
General Foods Corp.	37⅝
Gold Dust Corp.	18½
Goodrich (B. F.) Rubber	20½
Great Northern Pfd.	35½
Great Northern Ore	17
Houston Oil	9⅜
Hudson Motors	16⅛
International Harvester Co.	81¾
International Nickel	47⅛
International Tel. & Tel.	14⅛
Johns-Manville & Co.	103
Kelvinator Corp.	20⅞
Kennecott Copper	38¼
Kresge (S. S.)	21¾
Lehigh Valley R. R.	10⅛
Liggett Myers Tobacco B.	102½
Loews' Inc.	43
Mack Trucks, Inc.	32⅛
McKeesport Tin Plate	105
Mid-Continental Petroleum	20½
Montgomery Ward & Co.	41¼
Nash Motors	18½
National Power & Light	10⅞
National Biscuit	33⅛
New York Central R. R.	36½
N. Y., New Haven & Hart. R. R.	3⅜
North American Co.	26⅝
Northern Pacific Co.	29⅞
Packard Motors	10⅜
Pacific Gas & Elec.	37
Penney, J. C.	75½
Pennsylvania Railroad	31¼
Phillips Petroleum	45½
Public Service of N. J.	40¼
Pullman Co.	48¼
Radio Corp. of America	11½
Republic Iron & Steel	21¾
Reynolds Tobacco Class B	51⅜
Royal Dutch	35⅞
Sears Roebuck & Co.	63¾
Southern Pacific Co.	33
Southern Railroad Co.	15⅞
Standard Brands Co.	13⅛
Standard Gas & Electric	6⅝
Standard Oil of Calif.	40⅛
Standard Oil of N. J.	42
Standard Oil of Indiana	36⅛
Studebaker Corp.	12⅛
Socony-Vacuum Corp.	14⅛
Texas Corp.	35¼
Texas Gulf Sulphur	34⅜
Timken Roller Bearing Co.	61¼
Union Pacific R. R.	125
United Gas Improvement	13⅜
United Corp.	6⅝
U. S. Cast Iron Pipe	33⅞
U. S. Industrial Alcohol	53
U. S. Rubber Co.	30⅛
U. S. Steel Corp.	45⅞
Western Union Telegraph Co.	84½
Westinghouse Elec. & Mfg. Co.	113½
Woolworth Co., (F. W.)	46⅛
Yellow Trucks & Coach	19⅜

13 Children Bitten

Los Angeles, April 21 (AP)—Thirteen children between the ages of 6 and 11, bitten by a rabid dog, were under observation today as health officials sought the victims of the animal. The dog, a Pekinese, bit the children at school yesterday. George Baker, 13, finally imprisoned it in a garbage can.

Gem Chowder Sale

The Gem Society will hold a clam chowder sale at Clinton Avenue M. E. Church, Friday morning. Those desiring to order chowder should notify Mrs. Clara Saulpaugh, 53 Elmendorf street, by Wednesday night.

C. Lloyd Fisher to Speak in Highland

Hauptmann Lawyer to Address the Lions Club on May 4—Announcement Made at Meeting Monday Evening

C. Lloyd Fisher, counsel for Bruno Richard Hauptmann, executed slayer of the Lindbergh baby, will be guest speaker at the regular meeting of the Highland Lions' Club on May 4, it was made known as Monday evening's meeting by Dr. Victor Salvatore, president of the club.

All Lions of this section of the Hudson Valley have been invited to make reservations for the meeting.

The announcement was made at a meeting attended by delegations from Newburgh and Poughkeepsie and other clubs of this section.

Robert Jamieson of Newburgh, deputy district governor, praised the work that the Poughkeepsie club is doing to help the blind and those in need of glasses. He congratulated Poughkeepsie on its work as a service club in supplying three pairs of glasses a week to needy persons.

He urged other clubs represented at the meeting to follow the example set by Poughkeepsie.

Other speakers included Secretary Rieber of the Rhinebeck Club, final plans for the organization of which will be made tomorrow night; William Cochrane, president of the Newburgh Club, and John E. Harrison, Poughkeepsie president.

The Highland Fife and Cornet Corps paraded through the streets prior to the meeting and assisted in the initiation of three new members of the club. Walter S. Clarke is leader of the corps.

16 Softball Teams Are Listed In 3A Leagues

Managers of 16 softball teams got together at the Y. M. C. A. last night under the auspices of the Kingston Amateur Athletic Association and officially closed the entries for the League Softball. President H. L. Winter presided and Warren F. Smith recorded the following teams in a two league set-up. In the Open League were Cordts Hose, Altamari Aces, C. & R. Hose Co., Studts, Appleknockers, Coloniale, Battery A, Chevrolet, Royal Arcanum and A. D. Rose. The Industrial League will contain the teams of the Telephone Co., Cent. Hudson, Board of Public Works, Fuller Shirt, Montgomery Ward & Co. and Headquarters Battery.

Officers were elected in both leagues. Open League: James Doyle, president; Art Kaplan, secretary; and Herb Van Deusen of Protest Board. In the Industrial League Mr. Dederick of B. P. W., was elected president; Ben Short, last year's president, was elected secretary; Mr. Diedolf, of Montgomery Ward, was elected to Protest Board.

Games will be scheduled to start on or about May 4, on the several diamonds now being conditioned for the league. Umpires will be chosen from names furnished by team managers to pilot the games through the season.

The next meeting of the league will be Wednesday, April 29, at the Y. M. C. A., when Secretary Smith will have the schedules ready and the playing roster on hand to be submitted to the different teams to prevent duplication and confusion after the league starts.

Baer Studios Will Give Recital April 26

Sunday, April 26, is the date of the first of a series of recitals to be given in the music room of the Governor Clinton Hotel by the pupils of the Roger Baer Studios. Starting time is 4 o'clock.

Twenty-nine students will participate in the recital, most of them making their first public appearance, and much work has been done to fit them for their recital.

Assisting Mr. Baer in his training of the students is Mrs. Baer and Miss Lucy Jones and the parents of the little musicians who are expected to be heard by a large assemblage of music lovers. Manager Gross of the hotel is arranging for the seating and decorative scheme.

To Sell Glasco Property

County Judge Frederick G. Traver has signed an order granting permission for the trustees of The Church of St. Mary of Saugerties to sell a parcel of land owned by the church at Glasco. The parcel which the court has authorized sold on application of the trustees of the church is the former St. Joseph's church property at Glasco which has been abandoned for church use. The consideration is $200. Frank Campochiaro is attorney for the church.

Stuhldreher Appointed

Madison, Wis., April 21 (AP)—Harry A. Stuhldreher, head football coach at Villanova, was appointed athletic director and football coach at the University of Wisconsin by the Board of Regents today.

Selassie Seeks Sanctuary

Stockholm, April 21 (AP)—The evening newspaper Aftonbladet publishes today an unconfirmed report that Emperor Haile Selassie has made inquiry with a view to seeking a retreat in Sweden. The emperor visited Sweden in 1925 and the Swedish Crown Prince returned the visit, with a trip to Addis Ababa in 1933.

Uptown Lutheran Circle

The Uptown Circle of Trinity Lutheran Church will meet with Mrs. W. Fretzsch at the parsonage, Thursday at 7:30 p. m.

Union College Glee Club Concert Here Was Largely Attended

The concert given by Prof. Elmer A. Tidmarsh, organist, and the Union College Glee Club of which he was the conductor, with Raoul Nadeau, soloist, under the auspices of the Men's Club of the Fair Street Reformed Church at the Church last evening, was largely attended by an appreciative audience.

The Union College Glee Club gave decidedly the best program from the viewpoint of selections and rendition of any that this College Glee Club has given here. The balance of parts was unusually good; the tonality was also good, and all the numbers were sung in good taste, according to their subject matter and with musicianship. The singing of the first three numbers, all Negro Spirituals, was especially effective calling forth much and well merited applause. They sang, "Ezekial Saw De Wheel;" "Standin' in de Need of Prayer;" "Wade in de Water;" and "Steal Away."

Prof. Tidmarsh prefaced his organ solos with a remarkable verbal interpretation of his own of John Sebastian Bach's three works, "We Thank Thee God;" "Trio in E Flat Major;" and "Toccata in Fugue in D Minor," all of which were accorded hearty applause.

Later he gave a second group of Franz Liszt's beautiful "Liebestraum;" "Praeludium" by Armas Jarnefelt, that showed the modern trend in organ composition and finally "Toccata from the Fifth Symphony" by Charles Widor, under whom Mr. Tidmarsh had studied in Paris. In response to the continuing applause, Mr. Tidmarsh asked to have the lights lowered while he played an organ arrangement of Schumann's "Evensong." This too received hearty applause.

Raoul Nadeau, who has grown increasingly temperamental, since last Kingston appearance, had chosen for his first group of songs three French compositions. His French background makes it possible for him to sing French songs with particular facility of language. He was admirably accompanied at the piano by Mrs. Nadeau. The first group of songs he sang included, "Je T'Aime" by Massenet; "Beau Soir" by Debussy and Aria; "Peomesse de mon Avenir" (from Le Roi deLahore) also by Massenet.

He was heartily applauded.

Mr. Nadeau's second group of songs, were, after all the more enjoyed and the beauty of his voice was much more pronounced. He sang "Can't you Dance the Polka," a modern song by Sprackling; "Love Me or Not," by Secchi; and "Down the River," by the modern composer, MacGimsey. For encore numbers he sang "Angel Cake," a humorous little song, and "The Eagle," by Pusch, which he said was one of his favorites and was one of the finest songs that he sang.

The College Glee Club was greeted with enthusiasm after each of their songs in their second and last groups. Their diction was noteworthy for without clear diction, much of the enjoyment of the songs would have been lost. Also they did some exquisite pianissimo singing.

Everyone enjoys the jolly "Cornish Fiddler's Song," a Cornwall Folk Song and "Come one, Come all," a Czechoslavakian Folk Song both unusual. In "Water Boy," (Negro Work Song,) the solo part was sung by Mr. Nadeau.

The last song of this group was "Down Among the Dead Men," an English Folk Song by V. Williams, and that, too was well sung.

They brought the concert to a close with the singing of a fine men's song, "Marching Along on the Highroad," by Tachaikowsky-McMillan; followed by a beautiful and unusual song, very well sung, "All in the April Evening," by Rachmaninoff. So enthusiastic was the applause that the boys very generously sang as encore a song appreciated by all; "By the Light of the Moon."

PORT EWEN

Port Ewen, April 21.—Mrs. W. Kenney and son, Walter, of New Paltz, spent Friday with her brother-in-law and sister, Mr. and Mrs. Horace Woolsey.

Miss Ella Jones has moved from Kingston into rooms in her house in this place.

Hope Temple, No. 80, Pythian Sisters, will hold its regular meeting Wednesday evening. M. E. C. Velma Clearwater, requests that all officers and as many members as possible attend, as final arrangements will be made for the District Convention, which will be held in Port Ewen on April 30. The hostesses for the social hour after the meeting Wednesday evening, will be Mrs. Bertha Bell, Mrs. Katherine Barnum and Mrs. Lillian Braunstein.

The public is invited to attend the St. Remy Fire Department card party in the Firemen's Hall at that place at 8:15 o'clock, on Wednesday evening.

Mr. and Mrs. H. C. Jump spent Sunday with relatives in Hensonville.

The Port Ewen Community Club will play dart ball at the Kingston Fair Street Reformed Church at 8 o'clock Wednesday evening.

Lucretia Rebekah Lodge, No. 283, will hold its regular meeting in the Ulster Park lodge room on Wednesday evening.

A special meeting will be held in School District No. 1, at eight o'clock Wednesday evening to discuss consolidation of schools.

A number of people from this place attended services in the Kingston churches on Sunday.

School will reopen Wednesday, after being closed for the Easter vacation and Monday and Tuesday of this week for the Teachers' Conference.

California and Oregon are the only states in which English walnuts are grown on a commercial scale.

S-O-C-I-E-T-Y

Guests of the Roosevelts

Mr. and Mrs. Matthew Hasbrouck and family of Stone Ridge have just returned from a vacation in Washington, where they were entertained by President and Mrs. Roosevelt at the White House.

Spring Luncheon

The annual spring luncheon and bridge party of the Young Married Women's Club will be held at the Y. W. C. A. Thursday at 1:15 p. m. Those planning to attend are requested to make reservations with Mrs. A. DuBois Rose or at the Y. W. C. A. not later than this evening.

Mother, Daughter Banquet

The Business Girls' Club of the Y. W. C. A. will hold its annual mother and daughter banquet on Wednesday at 6 p. m. As entertainment following the dinner, the members are presenting "Major Bowlegs and his Professional Hour." All reservations should be telephoned to the Y. W. C. A. not later than this evening.

Gaddis-Ashdown

Announcement has been made of the marriage on April 19, of Miss Marie Ashdown of Albany avenue extension and Myron J. Gaddis, by the Rev. Edmund Burke of St. Joseph's Church. They were attended by George L. Chilson and Helen M. Ashdown. The groom is a resident of Flushing, L. I., where the couple are making their home.

Happy-Reed

The marriage of Miss Eleanor Reed, daughter of Mr. and Mrs. Harry R. Reed of Whitman, Mass., and Kenneth F. Happy, son of Mr. and Mrs. Emory Happy of Kingston, took place Friday afternoon, April 17, at the home of the bride's parents. They were attended by Mr. and Mrs. Walter L. Johnston, brother-in-law and sister of the bride. The bride was attired in a blue traveling suit and wore a corsage of gardenias. Immediately after the ceremony a reception was tendered. The rooms were decorated prettily with jonquils and forsythia, and the guests were members of the immediate families. Mr. and Mrs. Happy left for a trip to Washington and will be at home after April 27, at 27 Mechanic street, North Easton, where the bridegroom is engaged in business. The bride is employed by the New York, New Haven and Hartford Railroad.

Clarence A. Johnson Elected District School Official

Clarence A. Johnson, principal of the Glasco public school, was elected district superintendent of the First Supervisory District, at the election held today. There were three candidates in the field. On the first ballot Mr. Johnson received four votes, George E. Coons a teacher at Heightown, N. J., received four votes and Raphael Klein received two votes. Mr. Coons formerly taught at the Flatbush school. On the second ballot Mr. Klein, teacher at the Ulster Park public school, dropped from the election and the two surviving candidates received five votes each.

The question of residence was brought up by the directors and Mr. Coons was invited into the room where the vote was being taken. He was asked in to explain his residence which he claimed to be Saugerties, although he was teaching at New Jersey, and during his appearance before the board he was seized with a faint spell and fell. Another vote was taken and the result was still a tie and it was suggested that an adjournment be taken but someone suggested another vote. The result was a 6 to 4 victory for Mr. Johnson.

Mr. Johnson succeeds Miss Emily S. Burnett who was not a candidate.

In the Third Supervisors' District election was held in Wayside Inn, Ellenville. The ballot resulted in a tie vote between J. Hartley Tanner, the present incumbent, and Lester Roosa of Stone Ridge who is now teaching at Tarrytown. The balloting stood 4 and 4.

Later it was reported the tie would not be broken today.

About The Folks

Mr. and Mrs. Charles E. Powell of Mt. Tremper, returned Monday afternoon, April 20, from Utica, where they attended the funeral of his cousin, Mary E. Powell of that city.

THE JOINERS

News of Interest to Members of Fraternal Societies

Auxiliary 53, Sons of Union Veterans, will meet tonight, 7:30, at Mechanics' Hall, 14 Henry street. At the close of the meeting there will be a card party at 8:30, to which the public is invited.

SAUGERTIES BOY REPORTED AS MISSING FROM HOME

The Kingston police department yesterday at the request of the Saugerties police placed a message on the teletype machine stating that Charles Ricks, Jr., 13, was missing from his home in Saugerties. The boy when last seen wore a brown suit and no hat. He had on a blue shirt and wore white shoes.

Sidney Clare, lyric writer, was born in a house afire. Among the films he has tuned is the fiery "Dante's Inferno."

Local Death Record

Emanuel Weber, son of Mr. and Mrs. Joseph Weber, the well known Strand shoemaker, died this morning after a short illness. He had charge of the Esopus lighthouse for the past three years. He is survived by his wife, two sons, Ronald and Marvyn, his parents; a sister, Mrs. Robert L. Howard, who with her husband have charge of the Kingston lighthouse, and a brother, Louis Weber, of Chicago. Funeral services from the parlors of James V. Halloran, 44 Broadway, on Wednesday morning at 10 o'clock with burial in Montrepose Cemetery.

Peter A. Murphy died in New York city early this morning. He was a son of the late James and Mary Hamilton Murphy, and is survived by one brother, James Francis Murphy of New York and two sisters, Miss Mary J. Murphy and Mrs. Julia McGeeney, both of New York. Funeral services Thursday morning at 9 o'clock from the late home, 465 Manhattan avenue, New York, and at 9:30 o'clock from St Thomas Church, West 118th street and St. Nicholas avenue. Burial will be in the family plot in St. Mary's cemetery, this city.

Named On Committee

John Miller of Kingston is a member of the committee of the New York State Farm Bureau Federation interested in the expansion of research to find out what relationship may exist between heredity in fowl and resistence to disease. The committee wants to find out if it is possible to breed hens with greater resistence to the physical troubles which are now causing such heavy losses.

Apples grown in New York state have cast off seasonal ties with the help of modern storage warehouse facilities. They have come through the winter in exceptionally fine condition, Commissioner Peter G. Ten Eyck of the State Department of Agriculture and Markets has been advised by his staff of market reporters.

Asks Ratification

Albany, N. Y., April 21 (AP)—Governor Lehman called upon the legislature today to ratify the federal child labor amendment "in fairness to the children of the state and nation."

Compensation Hearing

Referee Webster will hold hearings in compensation at the court house beginning at 2 p. m. on April 23 and at 9 a. m. on April 24. The calendar will be for death claims only.

DIED

HALL—Bertha Parker, of Esopus, N. Y., wife of the late Rev. Charles Mercer Hall, and daughter of the late Judge Alton B. Parker, suddenly at Orlando, Florida. Funeral services at Church of the Ascension, West Park, N. Y., Thursday, April 23, at 2 p. m. Interment private.

MURPHY—Peter A. Murphy at New York city, April 21, 1936, son of the late James Murphy and Mary Hamilton Murphy. Funeral at his late home, 465 Manhattan avenue, Thursday morning at 9 a. m. and at 9:30 a. m. from St Thomas Church, West 118th street at St. Nicholas avenue. Interment in family plot in St. Mary's cemetery, Kingston, N. Y.

ARTHUR G. CARR
REYNOLDS E. CARR
VINCENT R. CARR
HARRY R. CARR

OFTEN the family maintains the privacy of their own residence through the use of our well-appointed funeral home for the memorial.

A. CARR & SON
Carr Funeral Home
1 PEARL ST. PHONE 625
N.Y.C.—UNIVERSAL CHAPEL
PHONE PLAZA 3-5300

Are You Contemplating the ERECTION of a MONUMENT On Your Cemetery Plot This Spring?

If you are, it would be well to place your order as soon as possible, as Memorial Day is not far off. We have a large supply of finished monuments in our show rooms and invite your inspection.

BYRNE BROS.
Broadway, Henry & Van Deusen Sts. Phone 234.
(Established 1900)

Now! The Hardenbergh Company Offers The Famous Simmons Mattresses, Spring and Studio Couches

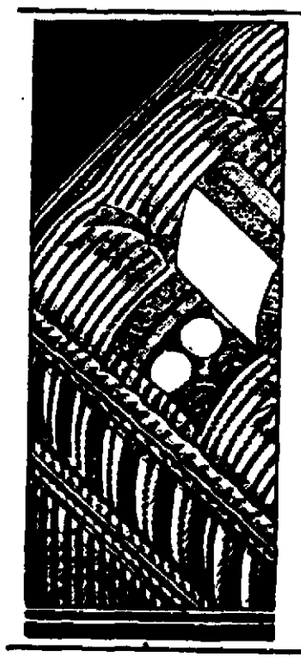

THE SIMMONS 'Beauty Rest' Mattress
"BEAUTY REST" MATTRESS
BUILT FOR SLEEP
$39.75
The Best Investment in the World to GUARANTEE SOUND, RESTFUL SLEEP
COMPLETE LINE OF SIMMONS NOW ON DISPLAY

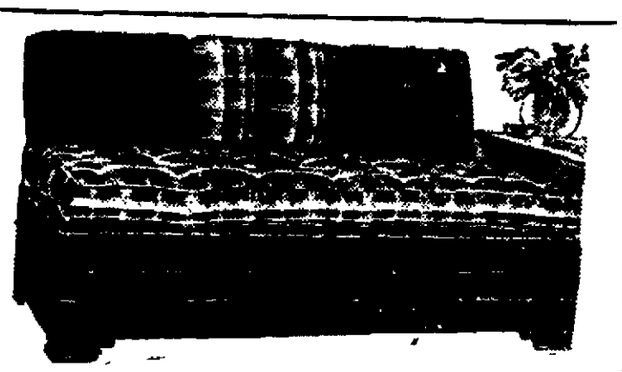

THE MOST TALKED ABOUT
STUDIO COUCH IS THE SIMMONS
Our Stock Priced From $29.75 to $59.75
SEE THE NEW GLIDE-OVER TYPE

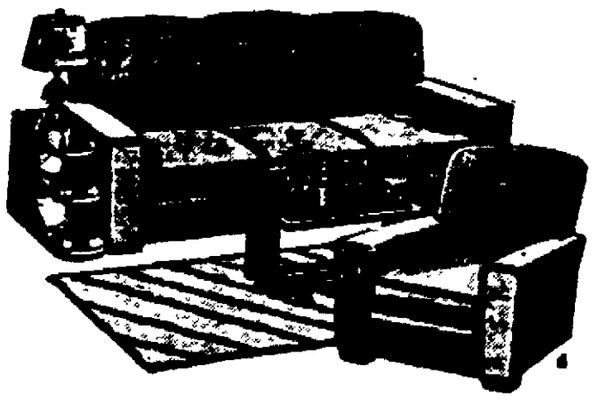

2 PC. UP TO THE MINUTE LIVING ROOM SUITE $120.00

Bigelow's Folio of Room Recipes

Free for the Asking. A booklet to help you in choosing your New Floor Covering.

WOVEN BY THE BIGELOW WEAVERS
The Symbol of RUG VALUE

SPECIAL SPRING SHOWING
HARDENBERGH CO.
SPECIAL SPRING SHOWING

Complete List of Appointments at the New York Conference

The 137th annual session of the New York Conference, called to order at two o'clock Wednesday of last week, officially adjourned about 3:20 Monday afternoon, but it was after four o'clock when Bishop H. Lester Smith, who had presided so capably during the days of crowded business, finished reading the list of appointments and the ministers left for home to take up the work of their various charges for another year.

The Conference did an immense amount of work during the five days it was in session, but at that there was not time to fully thresh out many of the perplexing and debatable questions that were brought before it. During it all, however, a harmonious spirit prevailed and even during debates upon the highly controversial reports dealing with social and economic conditions—subjects which, finally, were put over for further action at the 1937 Conference—very little that touched upon the acrimonious was in evidence.

Favor Unification Plan

The subject of unification of the three leading branches of Methodism—the Methodist Episcopal Church, the Methodist Episcopal Church, South, and the Methodist Protestant Church—which is to come up again for action before the General Conference of the Church to be held in Columbus, Ohio, in May, was brought up during the last hour of the present Conference. The Rev. J. J. Henry understood that the question had been acted upon by the New York Conference at a former annual session, but in order that there might not be any question as to the stand of the New York Conference he moved that the Conference go on record as heartily in favor of the unification of the three churches under the plan as proposed. The motion was unanimously carried and the act was ordered put in the form of a memorial to the General Conference.

Mr. Henry's motion that the General Conference Committee on the Episcopacy recommend to the Conference that Bishop Francis J. McConnell, resident bishop of the New York Area, be returned to the New York Area for another four years, was adopted without dissent.

Considerable other business was transacted during the closing session, which began at two o'clock Monday afternoon.

W. H. Austin, statistician and C. W. Smith, treasurer, were re-elected. The reports of R. M. Houston, Conference auditor, and of the committee on the American Bible Society, were received and approved.

To Sell Church Properties

On motion of the Rev. Joseph W. Chasey, superintendent of the Kingston District, authority was given to dispose of the church property at Vega, which was reported to be in an abandoned condition, any proceeds of the sale to be given to the Roxbury Church. Similar action was taken with regard to the church at Eminence, Schoharie county, which was reported to be in ruins, with no legal trustee remaining. Proceeds of the sale of this property will go to the church at East Jefferson.

On motion of the Rev. P. C. Weyant, superintendent of the Newburgh District, the sale of the church property at Stalker, Pa., was ratified.

Dr. Tipple noted that at the Conference last year a committee had been named to report on what should be done with properties of this kind. Chester A. Smith of Peekskill had prepared a report, but the report had been mislaid and had not been presented to the Conference as had been intended. In response to a query by the Bishop Dr. Tipple said that the action in regard to the properties under discussion was in line with the recommendations made in the report.

White Plains Anniversary

The Rev. Philip S. Watters announced that next year would be the 150th anniversary of the church at White Plains, and he extended to the Conference an invitation to meet at White Plains next year. Bishop Smith thanked Mr. Watters for the invitation and referred it to the Bureau on Conference Sessions.

The Rev. J. J. Henry stated that he had a number of memorials which had come down from other annual conferrences and which were to be presented to the General Conference but as the hour was late he moved that they be laid on the table. His motion was adopted, Bishop Smith noting that action by the New York Conference on these memorials was not necessary as they would go to the General Conference on the action of the annual conferences in which they originated.

The report of the committee on resolutions was adopted. The conference mentioned particularly the Rev. A. G. Carroll, pastor of St. James Church, the organist, choirmaster and choir of the church, the friendly cooperation of the First and Fair Street Reformed Churches, Secretary B. M. Denniston and his assistants, W. B. Chandler and R. L. Sautterstock, the able men who had favored the conferences with addresses, Bishop Smith for the manner in which he had presided and the harmony and cooperation which had prevailed under his leadership, Mayor C. J. Heiselman for his words of welcome and the press for the complete coverage that had been given of the proceedings.

Commends Mayor's Spirit

Bishop Smith in comment referred to the Good Friday proclamation which had been issued by Mayor Heiselman and said that Kingston could be congratulated upon having a mayor who exhibited such a spirit. He was also pleased at the publicity that had been given the proceedings of the conference and spoke particularly of the fact that over five columns of space had been given to his address on Germany (the bishop's interesting address was printed in The Freeman in its issue of Friday).

Bishop Smith in conducting the closing devotions of the conference gave a talk full of inspiration and good counsel to the departing clergymen, taking as his text, "He endured as seeing One who is invisible." Said he, "You cannot fix your eyes upon the things right in front of you and still have poise, peace and power." His advice was "in the midst of things that are distracting, disturbing and unhappy," do as Moses did, look beyond them, see the One who is invisible. He illustrated his point by relating an experience when climbing in the Himalayas, surrounded by dense clouds that hid even nearby objects—then he and his companions got above the cloud banks and a wonderful view spread before them, with some 300 miles of towering snowclad mountains encircling them and the majestic Mount Everest rising above them all.

"Life," said the speaker, "must have three dimensions—it must have thickness as well as length and breadth." He said that it took hundreds of years before artists learned to put the third dimension into their pictures, to indicate depth and proper perspective. Bishop Smith said that God, the things of the spirit, are the third dimension in living. "Connect your duties here with the heights; live humble, ordinary lives in the light of the good God", he said, adding that the important thing was that "men and women shall be able to live above their circumstances;" to recognize that many distinctions here are not fundamental.

The Appointments

Before dismissing the Conference Bishop Smith read the appointments for the coming year. Comparatively few changes were made in the various pastorates. Following is the complete list of appointments for the four districts of the New York Conference, including the special appointments:

KINGSTON DISTRICT

Joseph W. Chasey, Superintendent

Andes—F. W. Stone.
Arena, Union Grove—R. T. Houghtaling.
Arkville, Drybrook—Arthur Magee.
Ashland—C. C. Winchell.
Ashokan, West Hurley, Glenford—J. B. Glenwood.
Bloomville, Roses Brook—R. C. Reynolds.
Cairo, South Cairo—J. P. Fellows.
Catskill—L. H. Ball.
Charlotteville, Summit, South Worcester—W. H. Winchell.
Coeymans—W. S. Risch.
Coeymans Hollow, Dormansville, Lambs Corner—A. P. Lakeburg.
Cornwallville, Durham, East Durham—T. H. Foxton.
Coxsackie—H. G. Lincoln.
Delhi—M. C. Adam.
Athens, Leeds, High Hill—C. W. Smith.
Fleischmanns, Halcott Center—D. T. Cordes.
Franklin—S. E. Sergent.
Glasco, Centerville, East Kingston—Robert Baines.
Grand Gorge, Gilboa—C. G. Hawley.
Greenville, Medusa, Norton Hill—E. G. Glenn.
Haines Falls, Palenville, Platte Cove—C. W. Christmans, Jr.
Harpersfield, North Harpersfield—S. S. Robbins.
Hensonville, Maplecrest, East Jewett—C. E. Hewett.
Hobart Township—H. Killinder.
South Jewett—H. H. Hunter.
Jefferson, East Jefferson, Blenheim Hill—D. B. McBain.
Kingston, Clinton Avenue—H. D. McGrath.
Kingston, St. James—A. G. Carroll.
Kingston, Trinity—F. H. Deming.
Malden, Quarryville—C. E. Garrett.
Manorkill, Conesville, East Conesville—To be supplied.
Margaretville—Wesley Gebhard.
New Baltimore, Urlton—G. A. Cole.
Oakhill, Livingstonville, Preston Hollow—H. A. Seaman.
Olive Bridge, The Vly, Samsonville—O. H. Lockett.
Phoenicia, Lanesville—E. B Brown.
Pleasantville—R. Houghtaling.
Pine Hill, Big Indian, Shandaken—E. B. Bostock.
Port Ewen, Esopus—J. T. Legg.
Prattsville, Lexington, West Kill, Little West Kill—M. E. Douglas.
Ravena—T. A. Cross.
Rifton, South Rondout—To be supplied.
Roundtop, Acra—Rogers Squire.
Roxbury, Halcottville—Harry Williams.
Saugerties—J. C. Eason.
South Bethlehem, Kiefers Corner—A. G. Archibald.
South Rondout, Eddyville—W. B. Chandler.
Stamford—G. B. Fear.
Tannersville, East Jewett—D. H. Spencer.
Treadwell—R. B. Guice.
Walton—G. E. Robinson.
West Fulton, Blenheim, Vintenton, Fairland—W. A. Fox.
Windham, North Settlement—W. L. Comstock.
Woodstock, Shady Willow, Wittenberg—O. O. Rice.

NEW YORK DISTRICT

Claude C. Colle, Superintendent

New York City

Broadway Temple—C. F. Reisner.
Christ's Church—R. W. Sockman, B. F. Saxon.
Church of the Saviour—A. H. Wilson.
Duane—Arthur Jamieson.
Eighteenth Street—C. F. Irvine.
Five Points Mission—G. W. Grinton, Virgil Carulli.
Grace—C. C. Cole.
Japanese—T. Komoro.
Korean—P. K. Yoon.
Mount Calvary—E. W. Rakestraw.
Metropolitan Temple — W. MacMullen.
Park Avenue—J. J. Henry.
St. Andrew's—E. J. Aplin.
St. James—A. Demerjian.
St. Mark's—L. H. King.
St. Paul's—R. L. Forman.
St. Stephen's—G. N. Callaway.
Salem—F. A. Cullen, J. C. Hill.
Spanish Mission—Diego Flores.
Union—C. E. Wagner, E. H. Rue.
Washington Heights—C. H. Snell.
Washington Square—J. L. Davis.
Bronx Calvary—J. E. Cates.
Centenary—J. K. Benedict.
Epworth—G. A. Taylor.
Fordham—G. F. Snyder.
St. Luke's—A. H. Nesbit.
Tremont—G. A. MacDonald.
Woodycrest—J. T. Van Burkalow.

Outside New York City

Ardsley—W. H. Moser.
Bedford Hills—J. C. Coddington.
Buchanan, Boscobel—T. E. McGuire.
Carmel—E. S. Scott.
Croton-on-Hudson—B. M. Denniston.
Dobbs Ferry—J. M. Pierson.
Golden's Bridge, Purdy's—J. S. Lull.
Hartsdale—R. H. Kelly.
Irvington—R. L. Ross.
Katonah—G. B. Smith.
Lake Mahopac—L. B. Gilmour.
Mount Kisco—C. L. Lloyd Lee.
Ossining, Highland Avenue—W. H. Lofthouse.
Ossining Heights—L. J. Ransum, Jr.
Peekskill, First—E. C. Tamblyn.
Peekskill, St. Paul's—James McKiernan.
Pleasantville, Central—Otto Lang.
Pleasantville, First—C. E. Gorse.
Putnam Valley Circuit—Kenneth Hoover.
Shrub Oak—O. P. Hoyt.
Tarrytown—R. L. Masterstock.
Valhalla, Armonk—C. J. F. Keil, Jr.
White Plains, Memorial—P. S. Waters.
White Plains, Castle Heights—D. H. Piper.
Yonkers, Asbury Centenary—W. J. Benedict.
Yonkers Central—J. W. Wilson.
Yonkers, First—R. M. Houston.
Yonkers, Italian—A. O. Donaruma.
Yonkers, Memorial—V. M. Sprague.
Yonkers, Morsemere—Roland Hill.
Yorktown Heights—W. W. Williams.

NEWBURGH DISTRICT

P. C. Weyant, Superintendent

Bellvale, Edenville, New Milford—T. B. Mitzner.
Bloomington—P. L. Lare.
Bridgeville, Glenwood, Rockhill—E. W. Amack.
Bullville, Montgomery—G. M. Stockdale.
Callicoon—F. G. Baker.
Connorsville, Trout Creek—M. H. Ryan.
Central Valley—C. W. Hunter.
Chester, Sugarleaf, Maybrook—A. H. Mather.
Cook's Falls, Rockland—W. E. Jones.
Cornwall—M. O. Bennett.
Deposit—R. T. Edwards.
Downsville—James Moffatt.
East Branch, Harvard, Fish's Eddy—James Russell.
Ellenville—A. M. Wilkins.
Equinunk, Lookout—G. H. Birney.
Gardentown, Fostertown—F. A. Coons.
Goshen—E. G. Wahl.
Grahamsville—George Boss.
Hancock—R. D. Ocheltree.
Harrison, Southfield—H. J. Dikeman, Jr.
Highland—S. A. MacCormac
Highland Falls—C. P. Harder.
Highland Mills—F. W. Coutant.
Hurleyville—H. W. Hahn.
Kenoza Lake—F. P. Venable.
Kerhonkson—R. E. Young.
Liberty—G. A. Shahn.
Livingston Manor, Parksville—J. J. Lyons.
Long Eddy—A. D. Melconian.
Middlehope—George Davies.
Middletown—F. H. Neal.
Milton, Marlborough—R. H. Northrop.
Modena, Clintondale—Philip Solbjor.
Monroe—F. R. Edwards.
Monticello—J. A. Brimelow.
Napanoch—E. L. Crabb.
Newburgh, Grace—J. E. Spencer.
Newburgh, St. John's—W. R. Peckham.
Newburgh, Trinity—H. E. Thompson.
New Paltz—A. H. Coons.
North White Lake, Mongaup Valley, Hurd—D. T. Keil.
Phillipsport, Spring Lake, Summitville, Wurtsboro—G. H. Cooley.
Pine Bush, Walker Valley—M. C. Johnson.
Plattekill, Rossville—J. B. Evert.
Ridgebury—To be supplied.
Sloatsburg—W. H. Quinn.
Swan Lake, White Sulphur Spring, Harris—To be supplied.
Stone Ridge, Accord—R. S. Strivings.
Tuxedo, Central Valley—C. W. Hunter.
Vail's Gate, Mountainville—J. W. Taylor.
Walden—W. B. Reed.
Warwick—W. H. Austin.
Woodbridge, Fallsburg, Mountaindale—Fred Hultz.

POUGHKEEPSIE DISTRICT

J. Lewis Hartsock, Superintendent

Alford—G. C. Moore.
Beacon, First—C. E. Metzgar.
Beacon, Trinity, Hamburg—Obed Mace.
Brewster—C. A. Dann.
Canaan, Ashley Falls—L. E. Travis.
Chatham—W. R. Blackie.
Chelsea—Arthur Thompson.
Cold Springs—R. D. Watson.
Copake and Reform Church—Thomas Falshaw.
Craryville and Copake Falls—Purdy Halstead.
Dover Plains, Wingdale—V. A. Rugh.
East Chatham, Redrock, Queechy—F. G. Sheeley.
Elizaville—Donald Stacey.
Falls Village—Alex Stacey.
Fishkill, North Highland—M. H. Sharpless.
Garrison, South Highland—D. A. Cataldo.
Germantown, Cheviot, Tivoli—J. O. Warner.
Great Barrington, Sheffield—W. E. Lang.
Harlemville—E. R. Tracey.
Hillsdale, North Hillsdale—R. B. Coons.
Housatonic—A. M. Morgan.
Hudson—R. S. Thorn.
Hyde Park and Staatsburg—G. F. Wells.
Lagrangeville—B. Seeholzer.
Lakeville—W. W. Churchill.
Lee and Lenoxville—E. E. Hart.
Millbrook—C. Holbrook.
Millerton and Vedor Reformed—W. A. Kilmer.
New Hamburg—Obed Mace.
Pawling—M. H. Fremey.
Philmont—E. R. Tracey.
Pine Plains, Bangall—C. B. Livingston.
Pleasantville, Washington Hollow—W. R. Phiney.
Poughkeepsie, Hedding—E. T. Holgson.
Poughkeepsie, Trinity—A. C. Feare.
Poughkeepsie, Washington Street—F. W. Stacey.
Poughquag, New Fairfield, Holmes—R. J. Harrison.
Red Hook, Ellerslie—Donald Stacey.
Rhinebeck, Milan—Walter Scranton.
Rhinecliff, Hillside—T. H. L. Richards
Sharon—A. B. Eaton
Spencertown—G. D. Montrose
Stockport and Stottville—Raymond Ward
Verbank, North Clove—Lee Ashton
West Taghkanic and Glen Cove—James Madison.
Wingdale—Arthur Bush
Wappingers Falls, Johnsville—A. Hudson.

Somebody Blundered: Dakota Cattle Starve

While Washington Debated, Feed for Dying Herds Was on the Ground.

By LOUIS H. COOK

BISMARCK, N. D. — How North Dakota farmers were browbeaten and subjected to a program of extortion and intimidation by bureaucratic authority, following the alleged drouth relief program of 1934 is a chapter of the New Deal which heretofore has received little attention outside the limits of this state.

In 1934 the federal government purchased 870,000 head of cattle in North Dakota, the purchases being justified by a drouth emergency and feed shortage which were supposed to have existed in the state. It was later evident that feed in tremendous quantities was available, and hundreds of thousands of tons stacked at the railroad stations were never utilized, despite the fact that the government incurred losses of many millions of dollars on them.

The cattle purchase program and the feeding fiasco were followed by another development which proved even more puzzling and exasperating to the farmers. When the cattle were purchased in 1934, large numbers were retained in the state of North Dakota, and were turned over by the Federal Surplus Relief administration to the North Dakota Rural Rehabilitation corporation to be used for relief purposes, or otherwise disposed of. Many farmers were on relief, and in order to assure them a supply of milk and dairy products, they were assigned or permitted to retain, animals which had been bought by the government. In addition, many of the cattle were assigned to farmers as subsistence animals. The general understanding was that they were to be cared for, and later might be purchased by the farmers who took care of them.

The program worked pretty well for awhile. There was no trouble until early in the summer of 1935 when representatives of the various agencies involved began to check up.

Appraisals Are Inflated.

None of these cattle had cost the government more than $20. Most of them were cows; some of them very good ones. It was a practical form of relief to turn them over alive instead of dead to farmers who were in need of government assistance. The fireworks started when it was discovered that the appraisals of the animals, fixing prices for which they might be bought by their caretakers, were in most cases two, and sometimes three times as much as the government had paid for them.

Their possessors were informed of the appraised value and were also told that they could either buy them at the appraisal price or turn them back to the FERA.

The first notice most of the holders of subsistence cattle had that the government was in the cattle business was a form letter, one of which was sent to Fred W. Braun, a highly respected farmer at Dickinson, out on the edge of the North Dakota Badlands.

Braun did not like the tone of the letter, and he liked less the principles involved. He kicked to Washington, through his Congressman, and a correspondence followed which had not been concluded at the writing of this article, months later. One of Braun's letters to Congressman Lemke expresses quite succinctly just how he felt about the whole matter:

"Here's the way I look at the cattle deal we were handed:

"1. The federal government buys cattle of the farmers to keep them from starving for $18 to $20 a head. Fine.

"2. The government says, let the good cattle stay in the country to improve herds by letting farmers keep them if they are able to feed them, subject to purchase by the farmer.

Farmers Pay Double Prices.

"3. The government kills about 400 cattle to feed people on relief in Dickinson alone, of which I have accurate knowledge. They shot around 100 head which were not fit for use.

"4. The government says farmers can buy cattle, but at double the prices they were bought, after the farmer has fed and cared for them out of his own pockets. I am not and a good many others with cattle are not, and have never been, on relief.

"It is not quite clear to me, under these circumstances, just what the government's idea of rehabilitation is. I appeal to you, as a man of sound judgment, is this the way to help the farmer?"

These Cattle Were Part of the Government's Purchase to Reduce the Alleged American Meat Surplus.

Braun, however, was relatively tame in his squawk. Many of the others were louder. Here is one typical letter received by North Dakota Congressmen from their constituents:

Cleveland, N. D., Sept. 12, 1935.
Senator Wm Lemke, Washington D. C.

"I am writing you in behalf of government cows. I got four government cows and two I want to keep. I wanted to keep them all but they asked such a terrible price for them that I can't. First of all I was told that I could keep these cows five years and all last winter after my hay run out and one stack was stolen on me I had to buy feed and hay for them. I borrowed $825 from the Emergency Loan F. R. A. to keep my stock alive and now they want to take them away from me or charge me $83 for two cows and a calf. I figure it a dirty shame and I did not think that President Roosevelt would allow such a thing as that. The government is not helping us, they are ruining us.

"Only Income" Vanishes

"I did not cut one kernel of grain last year and this year it's just as bad its only chaff. We had misfortune these 5 years and now I must give up my only income. I don't figure it fair at all. By Monday I must decide what I will do and they are after me for a settlement every few days so please rush me a line and tell me what to do. If I pay cash they throw off 10 per cent. If I don't I must pay $19 down and $6 per month and 6 per cent interest.

"I just heard they can't take the cows. It's my only income and you know both Bobly and I are getting old and I don't want to go into debt any more than I have to go into. So please dear Senator let me hear from you at once as I must know by Monday."

And here is another letter:

Scranton, N. Dak., Oct. 6, 1935.
Wm Lemke,
Bismarck, N. Dak.

"I would like to have you write me as to paying for the subsistence cow I have. The government paid $20 for the cow, they asked me to pay $65. I have a little girl that is not well so she has to have milk. I signed a note for $55, paid $10 down and am to pay $5 per month. Isn't this some way for the government to help the poor? They give the farmer $20 for a cow, ask a poor relief worker to pay $65 for the same cow. I have hardly enough to eat, and half enough clothes to wear. Would appreciate very much if you would write and let me know what to do about this."

But complaints to Washington didn't help much. After conference with FERA officials the congressmen informed their constituents that they didn't have to pay the prices appraised, but should be permitted to retain the cattle at the original price, less 6 per cent interest. Washington, however, didn't seem to have much influence with their North Dakota agencies.

Up at Wildrose, in the extreme northwestern corner of the state, right up against the Canadian border, lives a farmer who has gotten no crop for a couple of years, and was on relief. One of his neighbors had a subsistence cow and was instructed to pay for it, or turn it back, so the two went to see about it. What happened is told in a letter to Congressman Lemke:

"Hon Lemke: I am about to write you in regard to the cow situation in my territory, which you already know something about. It turned out to be a hard blow for me and a couple of others, although I am innocent I've got to suffer for it if nothing can be done. I'm therefore writing you in hopes you can do something about it.

"Ten days or so ago my neighbor was ordered into Crosby by Mr Hanson, who is in charge of the cattle. At his wish I accompanied him into town. We had to see Mr Homnes, the lawyer. This is what he told us:

Farmers Suffer in Cow Deal.

"'You had no business to take the cow back, and unless you bring the cow back to the one that bought it you will be taken off relief, furthermore you had no business to listen to Lemke, Burdick and Frazier. In other words, he meant our Congressmen didn't know what they were talking about, but instead had got us into a serious matter, indicating everything would be all right if the cow was brought back. My neighbor asked me what to do, so I told him if he'd take the cow back we'd be licked and also that Mr Homnes would win his victory and prove you congressmen were in the wrong. Mr. Homnes also said that the cow could not be sold for $20 plus six per cent interest, as Mr Lemke stated. That way the farmer would make a profit, therefore they're charging $49 for this cow so the farmer would get no profit.

"The result of it was today we were both taken off relief until the cow is brought back. That makes a rather tough situation in this drought stricken area, where we have no money or means of getting money. Please let me know as soon as possible what you have power to do in regard to this deal. Advise us whether we have to take the cow back, or not, in order to get relief. I myself would rather starve than give in to Homnes."

Professor Tugwell Acts.

Lemke proceeded to do some complaining at Washington. The matter finally got to the attention of Rexford G. Tugwell. The letter Mr Tugwell wrote appears in fac simile as part of this article.

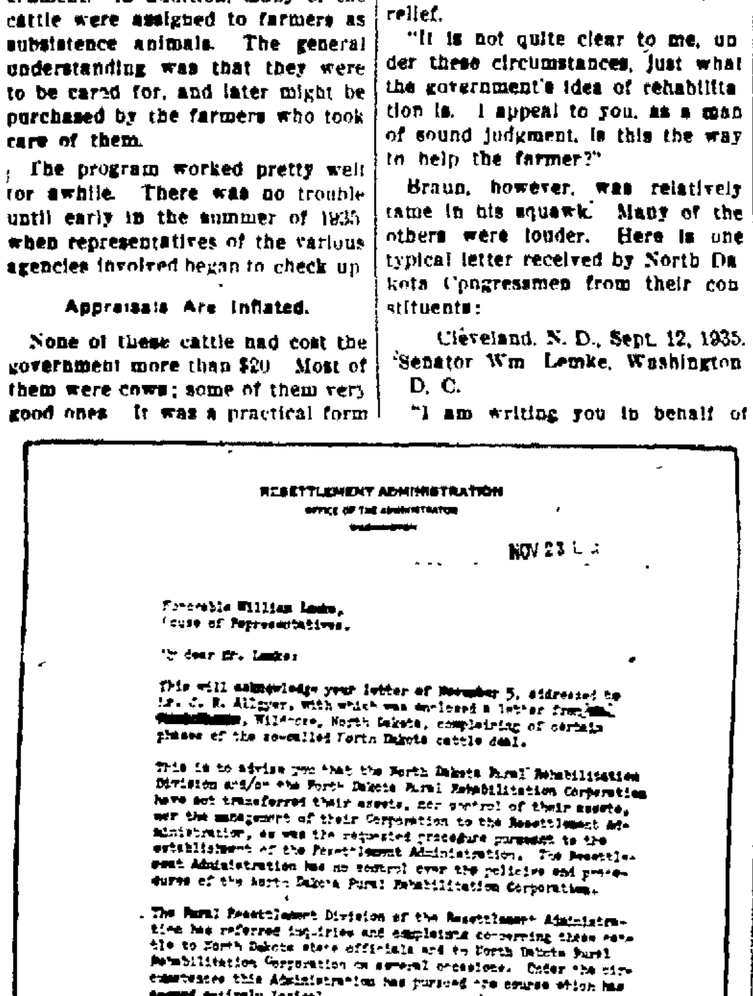

RESETTLEMENT ADMINISTRATION
OFFICE OF THE ADMINISTRATOR
WASHINGTON

NOV 23

Honorable William Lemke,
House of Representatives.

My dear Mr. Lemke:

This will acknowledge your letter of November 5, addressed to Mr. C. B. Allgyer, with which was enclosed a letter from [redacted], Wildrose, North Dakota, complaining of certain phases of the so-called North Dakota cattle deal.

This is to advise you that the North Dakota Rural Rehabilitation Division and/or the North Dakota Rural Rehabilitation Corporation have not transferred their assets, nor control of their assets, nor the management of their Corporation to the Resettlement Administration, as was the requested procedure pursuant to the establishment of the Resettlement Administration. The Resettlement Administration has no control over the policies and procedures of the North Dakota Rural Rehabilitation Corporation.

The Rural Resettlement Division of the Resettlement Administration has referred inquiries and complaints concerning these cattle to North Dakota state officials and to North Dakota Rural Rehabilitation Corporation on several occasions. Under the circumstances this Administration has pursued the course which has seemed entirely logical.

This Administration has consistently endeavored to conform to the agreements between Secretary Henry A. Wallace and Administrator Harry L. Hopkins in the disposition of the drought cattle wherever these operations have become a part of our responsibility.

The letter [redacted] is returned herewith for your files.

Sincerely yours,

R. G. Tugwell
Administrator

Thus Prof. Tugwell relieved himself of all responsibility. As he put it "the Administration has pursued a course which has seemed entirely logical."

Most North Dakota farmers today see nothing logical at all about what has happened to them. Their cattle were bought, under the guise of drouth relief, at low prices, many of them were held until the following spring, and sold back to the original owners at double and in some cases triple the price which had been paid only a few months before.

Hay and straw which would have wintered most of the cattle destroyed were shipped in by train loads, and then not made available even to farmers who had cattle left. When men ventured to complain against a high handed bureaucracy they were punished by being taken off relief. This may have been an entirely logical procedure to Prof. Tugwell, but the farmers affected just can't get his line of reasoning.

Business Certificate

John Flaherty of Connelly and Hilbert Mittelstaedt of Tillson have filed a certificate with the county clerk stating that they are conducting a business in Ulster county under the name and style of Flaherty and Mittelstaedt.

Young Republicans to Meet at Jamestown

The annual meeting of the Association of New York State Young Republican Clubs will be held at Jamestown, N. Y., May 15, 16 and 17.

Walter J. Mahoney is president of the Association.

The convention committee of the Chautauqua County Young Republican Club is making extensive plans for the accommodation and entertainment of the delegates to this presidential year convention. There will be a banquet and ball on Friday night and on Saturday a boat ride, outing and barbecue dinner, with informal entertainment at Bemus Point, Chautauqua Lake.

Among those from Ulster county who expect to attend the convention are: Fred Stang, president of the Ulster County Young Republican Club and governor of the third department in the state Association; Andrew Ferguson, Kingston Young Republican leader and assistant vice-president for the third department; Ben Slutsky, governor for Ulster county and Mrs. Haviland of Highland, co-governor.

It is understood that the Ulster county delegates will extend an invitation to the association to hold its next convention in Kingston.

CHICKEN DINNER at HOLY CROSS CHURCH
Pine Grove Ave.
WEDNESDAY EVG., APRIL 22
Served from 5:30 P. M. on
Price 50c

Frederick Eugene
The COLONIAL BEAUTY SHOP
16 MAIN ST.
ANNOUNCES REDUCED PRICES on all Branches of Beauty Culture.
Genuine Materials Used on all PERMANENTS.
HICKS & EDDINGS
PROPS.
Helicone Realistic

Contributions To Red Cross Emergency Flood Fund

Service & Hospitality Committee Patroon Grange, Accord, N. Y.	$10.00
(Vicinity of Wallkill) Ladies' Aid Reformed Church, Rochester	10.00
Mrs. D. E. Schoonmaker, Accord	1.00
Mrs. A. L. Sahler, Accord	1.00
Percy W. Gazley, Accord	2.00
Miss Edna Baker, Accord	2.00
Collection from Church of the Comforter	35.00
Marlborough Missionary Society	5.00
A Friend	5.00

$25 FOR YOUR OLD ICE BOX
REGARDLESS OF AGE OR CONDITION
TOWARDS A NEW 1936
SPARTON
THE Extra Feature REFRIGERATOR
For a Limited Time Only
CHECK THESE FEATURES
THE BASKADOR
All D-models have convenient shelf space on the door for smaller foods such as eggs, fruit and dairy products.
ANTIFROST ELECTRIC CLOCK
Controls defrosting...prevents irregular unit operation, irregular cabinet temperature, irregular consumption of electricity. Saves you money.
Buy Now
TEN FREEZING SPEEDS
For extra fast freezing of desserts or extra ice cubes
Save $25
VEGABIN
A large bin for storage of vegetables and other bulky foods.
This new SPARTON is the only completely automatic refrigerator. See for yourself.
Six other models to choose from.
KINGSTON HOUSEHOLD CORPORATION
ORPHEUM THEATRE BLDG.,
KINGSTON, N. Y.

CLASSIFIED ADVERTISEMENTS

(No Advertisement Less Than 10c a Day With Minimum Charge of 25c)

ALL ADS CARRYING BOX NUMBER ADDRESSES MUST BE ANSWERED BY LETTER OR POST CARD
THE FREEMAN WILL NOT BE RESPONSIBLE FOR MORE THAN ONE INCORRECT INSERTION OF AN ADVERTISEMENT IN THESE COLUMNS

REPLIES

The following replies to classified advertisements published in The Daily Freeman are now at The Freeman Offices:

Uptown

A, BL, KF, 10, 213, 665

Downtown

Route, X

FOR SALE

A-1 DRY KINDLING—stove, heater wood. Accordions-violins repaired. Clearwater; phone 2751.

APPLES—40 bushels, 75c per bushel. Binnewater Lake Ice Co. Tel. 237.

BABY CHICKS—highest quality, 6c each. Clarence Lockwood, Hurley, near Markle's Garage

BAIT FISH—corner of Abeel and German streets. J. Golnek.

BAIT FISH—136 Clifton avenue; W. Moon.

BARGAIN—on used tires, tubes. Vulcanizing and retreading. 385 Washington avenue.

BROODER STOVES (3)—coal burning, 1000 capacity; good condition; reasonable. Stanley Hader, High Falls.

BURCH POPCORN MACHINE—electric, easy terms, $300 Sound equipment at great sacrifice. Estate gas Heatrola, like new; Rugby truck, panel job, $65; Chrysler coach, $35; also several makes of electric radios from $5 to $35. 590 Broadway. Phone 2066.

CHICKEN COOP—30½'x10½'x3'. Hines, 55 Moore street.

"COOLERATOR"—The new AIR CONDITIONED Refrigerator, and Manufactured Ice. Tel. 237 Binnewater Lake Ice Co.

COLLIES—Cocker Spaniels, all colors and ages, registered stock; reasonably priced. Tokalon Kennels, Woodstock Road, West Hurley.

COMPLETE BAKE SHOP—With Two Universal Ovens, White Enamel Fronts, Dough and Cake Mixers, Bread Slicer, Etc. For Further Information Write Box No. BK, Uptown Freeman.

COW—nice Jersey, fresh. Steve Farkas, 181 Glen street.

COW MANURE—$3 worth rotted down to 100 lb. bag; delivered $1. Wille Farm, phone 585 M-2.

COUNTER—mahogany, marble top with glass wall cabinet and counter cases. Any price. Herr, Ulster Park, N. Y.

COUNTER CASE—(Scherer), seven foot long; price $20. Schwenk's Bakery.

DINING ROOM SUITE—Oak, 8 pieces, $15; rug, $5. Call 2167-R.

DISC HARROW—corn sheller; feed grinder; brood stove; furniture. Your price. Going away. Herr, Ulster Park, N. Y.

ELECTRIC RANGE—large; small ice box with water cooler; No 8 kitchen range. 12 Stephan street, first floor.

ELECTRIC MOTORS—1-4 horsepower up. P. J. Gallagher, 55 Ferry street. Phone 3817.

ELECTRIC MOTORS—Carl Miller & Son, 674 Broadway.

EMERSON PIANO—living room furniture, dishes, stands, etc. 115 Washington avenue.

FARMALL TRACTORS—10-20's; tractractors; plows; harrows; manure spreaders; lime sowers; milk coolers; etc.; also large stock repair parts. Harrison S. Forde, Headquarters McCormack-Deering Farm Implements, Hurley.

FURNITURE—bedroom suite, twin beds, desk, dressing table, stands, eight-piece dining room suite, clocks, rugs, bedding, bed couch, dishes, antiques; all in good condition. Reed, 150 Clinton avenue.

FURNITURE—beds, library table; china closet; dresser; secretary. 191 Hone street. Phone 3339.

GROUND CORK—for insulation, two hundred cubic feet; reasonable. Phone Phoenicia 24-F-4.

HALF CABIN CRUISER—23 ft., completely equipped as your own home, or exchange for small summer cottage. Box "Cruiser", Uptown Freeman.

HARDWOOD—sand, stone, cinders. A. Vogel Trucking Company. Phone 125.

HARDWOOD—stove lengths, and salt hay. E. T. McGill.

HARDWOOD—$3 per stove cord; delivered. Phone 2471. 210 Foxhall avenue.

HOME MADE BREAD—cakes and pies; reasonable. Phone 1070.

HOT WATER HEATER—Ruud, and congoleum rug, cheap. Phone 736 R.

HOUSEHOLD FURNITURE—suitable for camps; dishes and kitchen utensils. Call between 10 and 11 a. m. or 6 to 8 p. m., 50 Pine street; phone 1533 M.

ICE BOXES—in good condition; reasonable prices. Tudoroff Bros., 22 Broadway.

KITCHEN STOVE—Phone 1519 or inquire 56 Spring street.

LAWN MOWER — extension window screens. Phone 2156-J.

LOOSE HAY—$15 per ton. H. B. Elmendorf, Port Ewen. Phone 3218-M

MOTOR BOATS—Bargain prices. Kingston Foundry Co., 82 Prince street.

PIANOS—several used, upright, in good condition, for sale or rent. Fred C. Winters, Clinton avenue. Phone 1113

PIGS—two shoats about 125 lbs. Sylvanus Elliott, Ohioville-Rifton road.

PORTABLE WOODWORKER—5 horsepower gasoline engine. Phone 1725-M, evenings.

REFRIGERATOR SERVICE—A. H. Coutant, 101 Roosevelt avenue. Phone 3591 R.

REGISTERED HOLSTEIN COW—and calf. Brink Brothers, Lake Katrine, N. Y.

RUGS—floor coverings, furniture, stoves, bedding; bargain prices. Phone 3972-J, Chelsea Furniture Exchange, 16 Hasbrouck avenue.

SAWED WOOD—and second hand lumber. John Fischer, 334 Abeel street; phone.

SMALL UPRIGHT PIANO—new style, $95; also small Grands, used uprights, pianos to rent. E. Winters' Sons, Wall street, opposite theatre.

ST JAMES, 156—used furniture shop, variety stoves, ice boxes, beddings, miscellaneous; reasonable.

TYPEWRITERS—adding machines, check protectors, all makes. Try our yearly repair service. O'Reilly's, 530 Broadway and 38 John street.

UPRIGHT PIANO—and bench, fine condition, and other furniture. 150 Cedar street.

Poultry & Supplies For Sale

KERR'S LIVELY CHICKS

Blood tested. All popular breeds. Special discount offer. Sexed Leghorns available. Poultry supplies. Chicks on hand. Authorized agent, Simplex brooders. KERR CHICKERIES, INC., corner Washington and Hurley avenues, Kingston, N. Y. Phone 4161.

LAYING HENS—Rhode Island Reds, one year old. J. A. Cartwright, Route 2, Kingston, New York.

LEGHORN ROOSTERS—four weeks old, price 7c each. [illegible] Bloomington, N. Y.

RED BROILERS—150, 2½ pounds. [illegible] Christiana [illegible] Bridge.

LOST

BROWN POCKETBOOK—containing [illegible] keys. Reward. Mrs. Geo. E. [illegible], phone 2425-W.

HAND BAG—with checks, etc., on Saturday. Please return to Mrs. J. M. [illegible], 97 Wall street.

PARTY—who picked up pocketbook containing glasses, etc., at 652 Broadway, is known. Return and avoid trouble.

YOUNG POLICE dog,—marked brown and gray, brass studded collar, answers name "[illegible]", $5 reward. Weber Farm, Kripplebush.

FURNISHED APARTMENTS

FURNISHED ROOM—reasonable; couple preferred. 57 Foxhall avenue.

One Cent a Word

(No Advertisement Less Than 10c a Day With Minimum Charge of 25c)

APARTMENTS TO LET

APARTMENT, four rooms, including bath, newly refinished; fine location. 21 Main street.

APARTMENT—302 Wall St. A. W. Molloy.

APARTMENT—4 rooms, all improvements, 150 Clinton avenue. Phone 344 R.

APARTMENTS—two and three rooms, all improvements. 264 Washington avenue.

APARTMENT—May 1, all improvements. Quigley, phone 464.

APARTMENT—three rooms, all improvements, heat furnished. Inquire 586 Broadway, Simonetty's.

APARTMENTS — five and six rooms. Phone 81.

APARTMENT—4 rooms and bath. 357 Washington avenue. Inquire 185 Green street.

APARTMENT—8 rooms, all improvements. L. Sahle, 327 Broadway.

APARTMENT—furnished or unfurnished, central, pleasant, all improvements. Phone 2327.

FAIR ST, 165—four rooms, bath, heat, all improvements; adults. Phone 3889 W.

FOUR ROOMS—all improvements but heat. Inquire 100 McEntee street.

ROOMS—three, four and five, bath, all improvements, heat furnished. 184 Hurley avenue; phone 2088 W.

SIX ROOMS—bath; also three furnished rooms. 129 Jansen avenue; phone 338 W.

TWO ROOMS—private bath, with shower, sun parlor, electric refrigerator, all improvements; heat, garage. 290 Washington avenue.

FURNISHED ROOMS TO LET

CLEAN ROOMS—comfortable; $3, $4 per week. 82 Maiden Lane.

FURNISHED ROOM—and garage. 61 Downs street.

FURNISHED ROOMS—light housekeeping if desired. 771 Broadway.

FURNISHED APARTMENT—three rooms, reasonable. 69 Elmendorf street.

FURNISHED ROOMS—also light housekeeping apartment; reasonable. 46 Cedar street.

FURNISHED ROOMS—with board if desired, and garage. 128 Wall, Phone 553-J.

KITCHENETTE APARTMENT—one or two rooms, all conveniences. 77 Pearl street.

LARGE PLEASANT FRONT ROOM—kitchen privileges. 133 St. James street.

ROOMS—one or two; light housekeeping; all improvements. 543 Albany avenue.

ROOM—with board, at 148 Fair street.

ROOM—Board if desired. 154 Fair street.

REAL ESTATE FOR SALE

BEAUTIFUL—new Cape Cod house, 28 Jefferson avenue. Phone 2042 or 1257-M.

BUSINESS BUILDING—best location uptown; reasonable; must be sold. Phone 1996.

COLONIAL SEMI-BUNGALOW—6 rooms, all improvements; double garage; chicken house; two acres, fruit; easy terms. Walter Scott, Miller's Lane.

FARM LAND—22 acres, town of Hurley, 15 minutes from Kingston. Phone 551.

HOUSE—5 rooms, sun parlor, hardwood floors, hot water heat, bath, 1 car garage. Full price $3,800. Bevier Sleight, Port Ewen.

TEN ROOM HOUSE—furnace, gas, electric, water, about acre ground, beautiful location, near Kingston, $3,500; terms arranged. Address "Suburbs," Uptown Freeman.

TIME HAS ARRIVED

when it is cheaper to pay interest than rent. One hundred desirable properties can be had for the first mortgage. Small down payment. Balance 5%. (Tax rate 1932 $56.16.) (Tax rate 1936, $25.48.) Shatemuck Realty Co., Inc., 284 Wall street.

7-ROOM HOUSE, 2 CAR GARAGE

Best uptown location, four bedrooms, hot water heat, tile bath, hardwood floors, oak trim; beautiful shrubbery; reduced to $7,000, $3,500 cash.

SAM N. MANN, 56 Abeel St. Phone 3140

LOT—choice location, lower Washington avenue. Telephone 2329-M.

HOUSES TO-LET.

BUNGALOW—all improvements; adults. 50 Derrenbacher street.

½ DOUBLE HOUSE—six large rooms, hardwood floors, modern conveniences, with garage; best residential section; available May 1. Phone 2924.

½ DOUBLE HOUSE—all improvements. 228 Smith avenue.

HOUSE—5 rooms and bath, all modern improvements, Hurley. Phone 2141.

HOUSE—Call 249.

HOUSE—36 Stephan street. Inquire John Lang, 114 Hunter street.

RESIDENCE—243 Wall street, suitable for doctor or dentist.

HOUSE, 7 rooms, all improvements, 20 Van Buren street. Inquire 116 Cedar street. Phone 3873 W.

HOUSE—all improvements, at 6 Maiden Lane. Phone 531.

HOUSE—seven rooms, all improvements; on Broadway. Inquire 332 Broadway.

SIX ROOMS—and sun porch; stone house, automatic heat and hot water furnished. 137 Green street.

ULSTER PARK—six room bungalow; garage. D. Munn, Ulster Park 5-F 5.

REAL ESTATE WANTED.

FARMS WANTED—every description, for cash. George Hall, 277 Fair.

POSITION WANTED

BOOKKEEPER, STENOGRAPHER, TYPIST—12 years full charge double entry system and general office routine, including credits, collections, general correspondence. Box Bookkeeper, Uptown Freeman.

REFINED YOUNG WOMAN—wishes work in Woodstock. Phone Woodstock 5 F-4.

YOUNG WOMAN—wishes general housework, cooking, care of elderly persons, invalids. PC, Downtown Freeman.

MONEY TO LOAN.

CASH

for spring needs

$300 or less to single or married people on their own signatures and 20 months to repay. Need cash for Spring? Phone or see us TODAY. 2nd Floor, Newberry Bldg. 319 Wall Street. Phone 3470 Kingston, N. Y. Loans Made in Nearby Towns. PERSONAL FINANCE CO.

FLATS TO LET

FAIR ST., 122—six rooms and bath. Phone 2559-W.

FIVE ROOMS—all improvements; lower flat with heater and stationary range; ready April 15th. Phone 2751. Clearwater.

FLATS—four and five rooms. Phone 891.

FLAT—improvements, bath; 30 Hunter street. Inquire 22 Rogers street.

FLAT—five rooms, improvements, second floor. 52 Van Buren street.

FLAT—five rooms and sun room, modern improvements. Phone 2262 R. 191 Tremper avenue.

FOUR ROOMS—corner Pearl and Green streets. Inquire Tailor Shop.

LOWER FLAT—all improvements. Inquire 55 Cedar street.

ROOMS (5)—all improvements. 17 Second avenue.

STEAM HEATED FLAT—five rooms; reasonable. 105 North Front street. Apply Janitor.

UPPER FLAT—four rooms and bath. 24 Henry street.

GARAGES TO LET

GARAGE—17 Bruyn avenue. Phone 434.

INSTRUCTION

THE MORAN SCHOOL OF BUSINESS, Burgevin Building, corner Fair and Main. Enter Day or Night—Now!

"Uncle David" Sends Regrets

London, April 21 (AP)—"Uncle David" sent a note of apology today to soften the disappointment of little Princess Elizabeth, second in succession to the British throne, who had expected the wearer of the crown of Britain to attend her tenth birthday party. The note said "Uncle David," otherwise known as King Edward VIII, was prevented by state affairs from attending his niece's party.

Roast Beef Dinner

The ladies of St. James M. E. Church will serve a roast beef dinner on Wednesday, April 29, from 5 to 8 o'clock in the church dining room. This dinner which is in charge of Mrs. Frederick Snyder, general chairman, has become an annual spring function, and it is hoped that the many friends of the church will give their usual loyal support.

One Cent a Word

(No Advertisement Less Than 10c a Day With Minimum Charge of 25c)

WANTED.

A BETTER PRICE paid—gold, silver, clothing. Schwartz, 70 North Front—555 Broadway—1416-W.

ABSOLUTELY highest prices—gold, silver, jewelry, musical instruments, guns, cameras, field glasses. Barnett's Pawn Brokers' Sale Store, 67 North Front.

ACE PRICES paid for men's used clothes, shoes, hats. N. Levine, 41 North Front St. Phone 3958.

A. E. SMITH—Radio repair service. Improve your radio, have it ex-rayed with our oscillograph. Genuine parts and tubes for all sets. Phone 521-J, 27 West O'Reilly street.

BOOKS—old newspapers, prints, magazines, stamps. Williams, 628 Delaware avenue.

CARPENTRY—cabinet, or building work, any kind. Clyde DuBois; phone 696.

CHAIRS RECANED — at a reasonable price. Phone 549-J.

ELECTRIC MOTORS—We buy all types. Carl Miller and Son, 674 Broadway.

FURNITURE REPAIRED—gluing and refinishing. Phone Kingston 374-R-1, Joseph Costa.

GOOD MILK GOAT—and doe kids; must be reasonable. Box A, Uptown Freeman.

$1.00 INSPECTS—oils and adjusts any make of sewing machine in your home. Rose and Gorman, phone 1960.

LISTENERS—of Station WABC, 10 p. m. tonight, "Parties at Pickfair".

MOVING VAN going to New York, April 24, 27, 29, wants whole or part load either way. Loads insured. Kingston Transfer Co., Inc. Phone 210.

MOVING VAN going to New York, April 21, 23, 28, wants whole or part load either way; insurance. S. Tompkins, 32 Clinton avenue; phone 649.

MOVING VAN going to New York April 20-24-27-29, wants whole or part load either way; insurance. White Star Transfer Co., 60 Meadow street, phone 164.

200 PERSONS—to attend card party, Wednesday evening, April 22, at St. Remy Fire House. Admission 25c.

USED LIGHTING BATTERIES—32 volt. State price, age and condition. R. L. Coursen, Mt. Marion, N. Y.

FEMALE HELP WANTED

EXPERIENCED WAITRESS—references. Apply Olivet's, 39 John street.

GENERAL HOUSEWORKER—good cook; permanent position; about 12 miles from Kingston. Reply, stating salary expected, references, to Box 3, Downtown Freeman.

GIRL—experienced for housework; sleep out. Apply 64 West Pierpont street.

GIRL—sleep in or out; $5; 5½ days; grownups; light housekeeping, wash. Write Box KF, Uptown Freeman.

GIRL—light housekeeping; sleep in. Scafidi, 42 North Front street.

IN SAUGERTIES—girl for general housework. Sleep in. Write stating age, experience, salary expected. Box SK Downtown Freeman.

WAITRESSES (2)—young; experience not necessary. Rhinebeck Diner, Rhinebeck 0351.

YOUNG GIRL—white, room, board and salary. Sundays and evenings off. No cooking or washing. Please don't telephone. Reben Poultry Farm, Sawkill Road, next to Airport.

YOUNG WOMAN—general housework in small family; good wages; sleep in; references. 107 Wurts street.

MALE HELP WANTED

AVAILABLE AT ONCE—Rawleigh Route of 800 families. Only reliable men need apply. Can earn $25 or more weekly. No cash required. Write today. Rawleigh's, Dept. NYD-344-Z, Albany, N. Y.

MAN—for wholesale cake route; salary and commission. "Route", Downtown Freeman.

MAN—reliable, to become an automobile and accident claim adjuster in your territory; insurance experience unnecessary, no selling. Write Associated Adjusters, Box 767, Milwaukee, Wis.

PHARMACIST — registered; experienced. Box "Pharmacist", Uptown Freeman.

SALESMEN—live wire with car for Kingston and suburbs. Kingston Household Corporation, 111 Broadway.

SALESMAN—with experience in calling on the rural trade, for an Electric Insect Screen. Possibilities for active worker. Straight Commission. Box JD Downtown Freeman.

SALESMAN—experienced, for selling electric refrigerators. 22 Broadway.

YOUNG MAN—for factory work. Neben Paper Co., 32-104 Flatbush avenue.

USED CARS FOR SALE

2½ TON TRUCK—perfect; will sell cheap. Walker, 226 Wall street.

DODGE—one-ton truck, covered, in excellent condition. Box 156, Route 3, Kingston, phone Rosendale 4 F-3.

GUARANTEED USED CARS FOR SALE

'32 CHEVROLET COUPE—BLACK. Mohair upholstery, 5 wire wheels, tires good, quiet running motor

'33 CHEVROLET SEDAN—MAROON, mohair upholstery, like new; cream colored wire wheels. This car is in nice condition

'32 NASH SEDAN—Twin ignition 8, low mileage, color blue; cord upholstery; trunk rack

'33 TERRAPLANE CONVERTIBLE COUPE—Color brown, 6 wire wheels, 2 well fenders, leather upholstery, new tires, trunk rack

'33 PONTIAC—2-door Sedan. This car is in excellent condition. Looks good and runs good

'34 HUDSON COMPARTMENT SEDAN—black, 5 steel wheels, mohair upholstery, good tires, motor runs like new

many others

PETER A. BLACK

Clinton Ave. at Main St. Phone 2430

TO LET

DANDY COTTAGE—five rooms, near city, $15, seven rooms, all improvements, in the city, $30. FOR SALE—three established business propositions, all money makers. Bennett, 293 Fair street.

DESIRABLE ROOMS (2)—and kitchenette, also one large front room; very reasonable. 18 Pearl street.

FLATS—[illegible] and apartments; $20 to $60. [illegible], phone [illegible].

GARAGES—also four room apartment, all improvements. 249 Washington avenue.

OFFICE ROOMS—(2) or for beauty parlor. Desirable location. 23 Albany avenue.

STORE—[illegible] Broadway. Inquire [illegible] Ulster, Kingston, N. Y.

TYPEWRITERS—adding machines, Remington, Underwood, Smith, Victor, Sundstrand, etc. O'Reilly's, 530 Broadway and 38 John street.

Debutante Engaged

The wedding of Victoria Swartwout (above), daughter of Richard Henry Swartwout of New York, and Bradley E. Geist, son of Clarence H. Geist of Philadelphia, will unite two of the east's most wealthy and socially prominent families. The engagement was announced in New York. (Associated Press Photo)

HOLLYWOOD SIGHTS & SOUNDS

By ROBBIN COONS

HOLLYWOOD—Gunga Din, the boo-boo-boo bull of the movies, brings to his screen career an idiosyncrasy that will probably place him on the list of temperamental stars.

Gunga Din cannot abide perfume. He will let Bing Crosby boo-boo-boo in his ears until the cows come home (begging your pardon) but perfume he will not tolerate. Wray Bergstrom, Gunga Din's personal representative, and John Cooper, the bull's bodyguard, spread the warning as they brought their prize-winning charge to work on the day "Rhythm on the Range" went into production.

They made it clear that Frances Farmer, Bing's leading lady, could be as sweet as a flower if she chose but must never wear the scent of one.

Gets 'Snorting Mad'

"Don't know what it is about Gunga Din," declared Bergstrom, "but it makes him snorting mad to be within smelling distance of a fancy scent. Maybe he doesn't want the cows at home to think the worse of him when he gets back from his job in Hollywood."

Gunga Din had retired to his "dressing room" during preliminary scenes this first day. A mock section of Madison Square Garden, sawdust-floored for the big indoor rodeo, had been constructed for the occasion. Hundreds of extras crowded the tiers of seats while Director Norman Taurog, out in the arena with his camera, put through a few shots of professional rodeo stars roping galloping steers.

Cowboy Crosby strolled nonchalantly about the arena, milked a cow between scenes to show he could, and affirmed his success in learning to roll his own cigarettes.

Crosby Gets A 'Break'

Neither Crosby nor Cowboy Bobby Burns, another actor, will have to undertake any fancy riding or roping, although Burns is plotted to win a prize at such tricks in order to get money to buy Gunga Din for Bing. Gunga Din, in the story, belongs to Heroine Frances Farmer.

In the pre-luncheon shot Cowboy Crosby did a close-up waltz over the sawdust with a steer. He feinted and side-stepped, ducked and dodged while the cameras purred.

Meanwhile, Gunga Din, unconcerned about his movie debut, rested his massive shining hulk in his private pen, reflecting—no doubt—that few movie stars, not even Crosby, rate a weekly bath in bay rum and olive oil.

Bay rum, it seems, is the one scent Gunga Din does not resent. That says Spokesman Bergstrom, is because the oil neutralizes the odor.

"A HENPECKED HERO" APRIL 24 AT WEST HURLEY M. E. CHURCH

A play entitled "A Henpecked Hero" will be given in the West Hurley M. E. Church lecture room on Friday evening, April 24, at 8 o'clock, under the auspices of the West Hurley Epworth League.

The cast is as follows:

Helen Hallmark, a college senior—Edna Wolven.

Doris Darlett, another senior—Mrs. Howard Every.

Botzky, a rushing Russian—Maurice Rowe.

Lily, Russia's fairest lily—Mrs. J. J. Carroll.

Barker, a defective detective—Paul Rowe.

Ted Slocum, a football coach—Millard Rowe.

Mrs. Holden, why son-in-law left home—Mrs. A. Nussbaum.

Iantha Brown, the romantic bride—Claudia Williams.

Prof. William Brown, her lesser half—William Russell.

Bud Cedman, with good intentions—Robert Nussbaum.

Countess Kolmanoff, the cause of it all—Alice Holumzer.

A pet pigeon owned by Nick Koob of Bellevue, Ia., naps daily on the back of a house cat.

CHICKEN DINNER at HOLY CROSS CHURCH
Pine Grove Ave.
WEDNESDAY EVG., APRIL 22
Served from 5:30 P. M. on
Price 50c

At The Theatres

PREVIEWED

Today

Broadway: "These Three." The most talked about play on Broadway this past season, "The Children's Hour," is revised for censorship purposes into the startling new film at the Broadway and becomes one of the fine pictures of the year, a remarkable production whose alarming reality remains undisturbed despite the scissors of the censor. Brought down to the least possible wording, the plot shows the full ramifications of a vicious lie, how it affects and shatters the lives of three people who are trapped in its malicious web. Written by Lillian Hellman, the story tells of two young women and a young doctor. The two girls buy a dilapidated house and start a school for girls. They are helped by the doctor who falls in love with one of them. The school prospers, everything is fine until a subtle, carefully formed falsehood is started regarding the relationship of one of the girls and the young doctor. It wrecks the lives of all three in one of the most dramatic series of scenes brought before the screen in some time. Miriam Hopkins, Merle Oberon and Joel McCrea are the big three of the production with Catherine Doucet, Marcia Mae Jones, Alma Kruger and Walter Brennen featured. A United Artists release directed by William Wyler. Adult entertainment of the highest type.

Kingston: "The Garden Murder Case" and "Song and Dance Man." Wild excitement and a couple of swift, relentless murders open and prolong festivities in the first feature at the Kingston with S. S. Van Dine's fiction hero, Philo Vance, barging in after the harm is done to unravel one of the most perplexing mysteries in his long career as a sleuth. It all starts when a fellow named Garden falls off a horse and breaks his neck. Those who move through the drama and watch the proceedings include Edmund Lowe, Virginia Bruce, Benita Hume, Nat Pendleton, H. B. Warner, Henry B. Walthall and Grant Mitchell. "Song and Dance Man" is the familiar story of a broken down vaudeville team that splits up, the girl getting places through strange circumstances while her partner has a tough time of it. Paul Kelly, Claire Trevor, Michael Whelan, Ruth Donnelly and Gloria Roy are in the cast.

Orpheum: "Magnificent Obsession." Followers of Lloyd Douglas will find his novel of a love that soared and triumphed over almost impossible odds brought to the screen with careful adaptation and a skillful cast of players. The film version of the Douglas best selling book is a minor masterpiece as it describes the fate of a handsome, carefree boy who wrecks a woman's life only to atone for it later. Irene Dunne, Robert Taylor and Ralph Morgan are featured. Good entertainment.

Tomorrow.

Broadway: "Charlie Chan at the Circus." Murder is mixed with the man on the flying trapeze in the latest of the Charlie Chan super thrillers. Against the razzle-dazzle of the circus, the show opens when Stanton, half owner of the circus, is found strangled to death, seemingly by the strong hands of an ape. Charlie Chan gets on the job and in his methodical and certain method of slow deduction, the Oriental sleuth uncovers the murderer after nearly everyone on the circus lot seems to have had a hand in the trouble. Led by the brilliant Warner Oland, the cast offers Keye Luke, George and Olive Brasno, Maxine Reiner, John McGuire, Shirley Deane and J. Carroll Naish. A Fox picture directed by Harry Lachman.

Kingston: Same.

Orpheum: "Paddy O'Day" and "Confidential." Little Jane Withers is given her best play in the opening tear jerker at the Orpheum, the story of a little Irish girl who comes alone to the United Sttes to be with her mother. When the boat docks, customs officials discover that the little girl's mother is dead. They decide to ship her back but she escapes and finds herself alone in New York. She wins her way into the heart of an eccentric young man and the friends she made on the boat also come to her aid. The picture is well played and enjoyable with a cast that includes Pinky Tomlin and George Givot. "Confidential" is the other full length feature with Donald Cook and Evalyn Knapp.

"Man" Is a Woman

Los Angeles, April 21 (AP)—The Los Angeles "man" partial fossil of a human found here a month ago, was tentatively identified today as a woman who lived 30,000 years ago. After completing measurements of the skull, Dr. A. O. Bowden, chairman of the anthropology department at the University of Southern California, said it belonged to a woman, about 70 years old, of a definitely Mongolian type. "Never before has an archeological find of this sort been made on this continent," he said.

NEW PALTZ THEATRE
Telephone 300
TODAY & TOMORROW
HAROLD LLOYD in
"THE MILKY WAY"

MODERN DANCE
WEDNESDAY, APRIL 22
Lake Katrine Grange Hall
ZUCCA'S ORCHESTRA
Admission 25c

DANCING
EVERY SATURDAY NITE
GAGNE'S HALL, COTTEKILL
Music by the GINGER SNAPS
ADMISSION 25c

OLD FASHIONED DANCE
at the
Central Fire Station
TUESDAY, APRIL 21
Music by
PARDEE & ALLEN
REFRESHMENTS FREE.
Dancing 8:30. Tickets 50c

WEST SHORE HOTEL
27 Railroad Avenue.
BUSINESS RESUMED
With the Same Quality Service and Variety of Choice Liquors, Wines and Beers.

TEL. 324 ORPHEUM THEATRE
3 SHOWS DAILY 2, 6:45 & 9 | SUNDAY and HOLIDAY CONTINUOUS SHOW STARTS AT 1:20
Children Anytime ..... 10c | Matinee All Seats ... 15c | Evenings All Seats 25c
MAJESTIC HOT OVEN DINNERWARE
Ladies Attending Today's Matinee Can Get a Free Dish for the Admission Price of 25c.
LAST TIMES TODAY—A FOUR STAR PICTURE
IRENE DUNNE
ROBERT TAYLOR
in

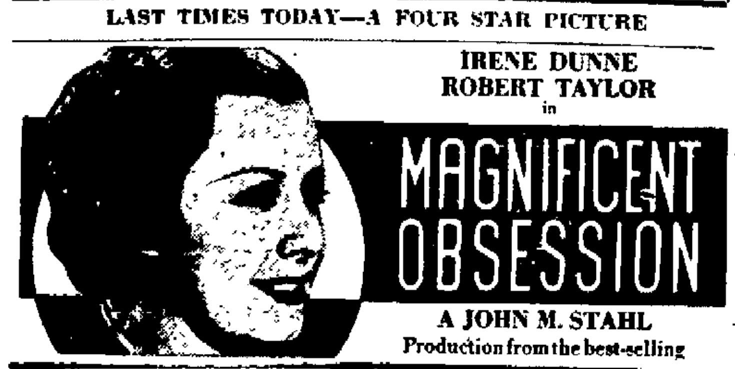

A JOHN M. STAHL
Production from the best-selling
NEWS—SPORT—COMEDY—VARIETY
2 FEATURES—WEDNESDAY and THURSDAY—2 FEATURES
JANE WITHERS in "PADDY O'DAY" | DONALD COOK, EVALYN KNAPP in "CONFIDENTIAL"

Broadway
BROADWAY "HOUSE OF HITS" PHONE 1613
FEATURE PICTURES SHOWN TWICE IN AFTERNOON 1:30 & 3:30—EVES. 7 & 9—CONTINUOUS SAT., SUN., HOL. SUNDAY PERFORMANCES START AT 2 P. M.
SPECIAL PREVIEWS EVERY TUESDAY & FRIDAY AT THE 9 O'CLOCK PERFORMANCE
STARTS TOMORROW
SPECIAL PREVIEW SHOWING TONIGHT
Attend the 9 o'clock performance and see the final showing of "THESE THREE" and the first showing of "CHARLIE CHAN AT THE CIRCUS"

LAST TIME TODAY
MIRIAM HOPKINS
in "These Three"

Kingston
WALL STREET PHONE 271
Feature Pictures Shown Twice in Afternoon, 1:30 and 3:30; Eves. 7 and 9; Continuous Saturday, Sunday and Holidays. Sun. performances start at 2 p. m.
PREVIEW SHOWING EVERY WEDNESDAY & FRIDAY NIGHTS at the 9 o'clock Performance
TODAY and WEDNESDAY

CLAIRE TREVOR • PAUL KELLY
ALSO
Edmund Lowe, Virginia Bruce
in
"The Garden Murder Case"
THURSDAY and FRIDAY
Paul Kelly in "Here Comes Trouble" | Geo. Bancroft in "Hell Ship Morgan"

The A's and Browns Break Losing Streaks, Downing Yanks and Tigers

By ANDY CLARKE
(Associated Press Sports Writer)

The Philadelphia Athletics and the St. Louis Browns, American League underdogs, snapped out of their lethargy, yesterday, to win for the first time this season.

The Athletics, displaying artillery reminiscent of a better day, downed the New York Yankees 12-11 yesterday while the Browns defeated the champion Detroit Tigers 9-6, belting Tommy Bridges and Schoolboy Rowe from the box in the process.

These uprisings were the prime features of a day on which the Pittsburgh Pirates at last ended the jinx that Roy Henshaw held over them and Dizzy Dean, although touched for nine hits, recorded his first victory of the season.

It took a pinch single by Loville (Chubby) Dean with the bases loaded in the ninth to bring the victory smile to the lean features of Connie Mack. The A's hammered Walter Brown and Bump Hadley for 14 hits but were hard-put to outscore the Yanks who whacked 10 singles off the slants of Doyle and Tubbeville.

Lucky Seventh

The Browns were trailing 4-0 going into the seventh inning when they opened the siege that resulted in a total of nine runs in two frames.

Tommy Bridges retreated to the showers under that seventh inning strafing but Schoolboy Rowe, who has pitched the only two games the Tigers have won thus far, suffered a similar fate in the eighth.

A mighty home run clout by Gus Suhr, captain and first baseman of the Pirates, was necessary to banish the jinx that has seen Henshaw win seven straight games against the Pirates.

Suhr's homer, the fourth of the game came with two aboard and two out in the last half of the ninth and gave the Pirates a 9-8 margin over the Cubs.

Lavagetto, Pep Young and Chuck Klein also hit for the circuit.

Frisch Starts Rally

The Cards scored five runs against the Cincinnati Reds in a ninth inning rally that was started by Manager Frankie Frisch when he belted a double to send home three runs. An error and a single by Ducky Medwick accounted for two more and the victory. Of the nine hits against Dizzy, one was a homer by Bill Myers, one a triple and three were doubles.

In the first doubleheader of the season the Boston Red Sox downed the Senators 6-5, and then lost 6-2. Ed Linke and Jimmie Foxx each connected for homers in the morning encounter.

Kennedy Stars on Mound

The four-hit pitching of Vernon Kennedy was the feature of the White Sox's 5-1 win over the Indians while the Boston Bees drove George Earnshaw from the mound as they took an 8-4 decision from the Brooklyn Dodgers. Four straight hits topped by Moore's homer spelled Earnshaw's downfall. The Giants dropped their first game in the six starts to the Phillies 7-6, despite Mel Ott's homer with two on in the ninth.

(By The Associated Press)

Wally Berger, Bees — Found Brooklyn pitchers for three hits, one a double, and drove in two runs.

Joe Bowman, Phillies—Checked Giants with 10 hits and cracked out three singles.

George Puccinelli and Frank Higgins, Athletics—Former hit home run with two on and latter got four hits and as many runs as A's defeated Yanks.

Frankie Frisch, Cardinals—His ninth-inning double cleared the loaded bases as Cards beat Reds.

Jimmy Foxx, Red Sox, and Pete Appleton, Senators—Foxx hit home run and double in first game and Appleton pitched five-hit ball in second.

Lyn Lary and Tom Carey, Browns—Led attack on Tigers' pitchers with three hits apiece.

Gus Suhr, Pirates—Hit home run in ninth with two on to give Pirates victory over Cubs.

Vernon Kennedy, White Sox—Held Indians to four hits.

WRESTLING LAST NIGHT.

(By The Associated Press)

Philadelphia—Dean Detton, 207, Salt Lake City, defeated Chief Little Wolf, 220, Colorado. One fall.

New York—Chief Saunooke, 240, Oklahoma, defeated Ernest Von Heffner, 228, Germany. One fall.

Camden, N. J.—Maurice Lachapelle, 175, France, defeated Vic Weper, 174, Germany. Two falls out of three.

Montreal — Yvon Robert, 220, Montreal, defeated Gino Garibaldi, 6, Italy. Straight falls.

Omaha—King Kong Cox, 235, Lodi, Calif., and Bull Martin, 240, Boston, drew.

La Crosse, Wis.—Darna Ostopovich, 238, Kansas City, stopped Lou Summer, 245, Baltimore, 35 minutes.

Carleton on Tennis Team.

New Brunswick, N. J., April 21. Robert Carleton of Stone Ridge, a member of the Rutgers Prep school tennis team which will open its season against the Haverford School at Haverford, Pa., on Saturday. Carleton is one of ten seasoned racquet wielders expected to give Rutgers Prep one of its finest tennis [illegible]

National League.

	Won	Lost	Pct.
New York	5	1	.833
Pittsburgh	3	2	.600
St. Louis	3	2	.600
Philadelphia	4	3	.571
Cincinnati	3	4	.429
Chicago	3	4	.429
Boston	2	4	.333
Brooklyn	2	5	.286

American League.

	Won	Lost	Pct.
Chicago	4	1	.800
Boston	5	2	.714
Cleveland	4	2	.667
Washington	5	3	.625
New York	3	4	.429
Detroit	2	3	.400
Philadelphia	1	5	.167
St. Louis	1	5	.167

International League.

	Won	Lost	Pct
Montreal	3	0	1.000
Newark	4	1	.800
Baltimore	3	1	.750
Rochester	1	1	.500
Albany	1	2	333
Buffalo	1	3	.250
Toronto	1	4	.200
Syracuse	0	2	.000

YESTERDAY'S RESULTS.

National League.
Pittsburgt 9, Chicago 8.
Philadelphia 7, New York 6.
Boston 8, Brooklyn 4.
St. Louis 8, Cincinnati 7.

American League.
Chicago 5, Cleveland 1.
Boston 6, Washington 5 (1st).
Washington 6, Boston 2 (2nd).
Philadelphia 12, New York 11.
St. Louis 9, Detroit 6.

International League.
Albany 3 Rochester 1.
Newark 6, Buffalo 1.
Montreal 2, Syracuse 0.
Toronto-Baltimore played Sunday.

GAMES TODAY.

National League.
Chicago at Pittsburgh.
Cincinnati at St. Louis.
Philadelphia at New York.
Boston at Brooklyn.

American League.
St. Louis at Detroit.
New York at Philadelphia.
Cleveland at Chicago.
Washington at Boston.

International League.
Rochester at Albany, (3 o'clock).
Montreal at Syracuse.
Buffalo at Newark.
Toronto at Baltimore.

HOME RUN STANDING.
By the Associated Press.

Home Runs Yesterday.

Foxx, Red Sox	1
Linke, Nats	1
Stone, Nats	1
Puccinelli, Athletics	1
Fox, Tigers	1
Trosky, Indians	1
Vergez, Phillies	1
Ott, Giants	1
E. Moore, Bees	1
Myers, Reds	1
Klein, Cubs	1
Young, Pirates	1
Lavagetto, Pirates	1
Suhr, Pirates	1

The Leaders.

Klein, Cubs	4
Trosky, Indians	3
Ott, Giants	2
Foxx, Red Sox	2
Goodman, Reds	2
Dickey, Yankees	2
Demaree, Cubs	2
Hafey, Pirates	2
J. Moore, Phillies	2
Herman, Reds	2

League Totals.

National	36
American	26
Total	62

25 Attend Tennis Meeting at K. H. S.

In response to the call issued by Coach Joe Block for tennis candidates a squad of 25 attended. Captain Knute Beichert, George Svirsky and George Burgher, of last year's squad, will form the nucleus for the coming season.

The tennis season will open on May 12, with Ellenville as the opposition. Coach Block announced that the first workout will be delayed until the local tennis courts are put into playing order. The Maroon and White racqueteers will only have a short training period to round into shape. The schedule:

May.
12—Kingston at Ellenville.
15—Kingston at Newburgh.
20—Kingston at Poughkeepsie.
23—DUSO meet at Newburgh.
27—Kingston at Raymond Riordon.
29— Newburgh at Kingston.

June 2.
2—Poughkeepsie at Kingston.
5—Raymond Riordon at Kingston.
9—Open.

FIGHTS LAST NIGHT

(By The Associated Press)

New York—Frankie Klick, 127¾, San Francisco, outpointed Ralph (Indian) Hiriado, 124½, Panama. (10).

Pittsburgh—Al Gainer, 169, New Haven, Conn., stopped George Nichols, 170, Buffalo, (8).

Chicago—Geno Salvatore, 135¾, La Salle, Ill., outpointed Jackie Sharkey, 135½, Minneapolis, (8).

Harrisburg, Pa.—Charlie Gomer, 127, Baltimore, outpointed Jackie [illegible], 134, Philadelphia, (10).

'TARZAN' BROWN WINS BOSTON MARATHON

Here is the start of the 40th annual Boston A. A. marathon, at Hopkinton, Mass., won by Ellison "Tarzan" Brown, full-blooded Narragansett Indian. He covered the 26-mile, 385-yard distance in 2 hours, 33 minutes, 40 1/5 seconds—about a minute slower than the record. (Associated Press Photo)

Davis Cup Results In Matches Monday

White Sulphur Springs, W. Va., April 21 (AP)—The American Davis Cup contingent entered the third round of the Mason-Dixon tennis tournament today, victorious in all the early frays.

The veteran Texan, Wilmer Allison, captain of the Davis Cup team and seeded No. 1, was handed a bye for the first round yesterday and in the second had little trouble beating A. M. Jitkow of New York, 6-2, 6-1.

Don Budge of Oakland, Calif., got through the first with a default and then trimmed W. Hall 6-2, 6-4 to move on.

Bryan (Bitsy) Grant, the Atlanta ace, also had a first round rest and turned on Charles Turner of Roanoke, Va., for a 6-3, 7-5, victory.

John Van Ryn, of Philadelphia, the doubles ace, won an easy first match and had but little trouble defeating Fred West of Lynchburg, Va., 6-2, 6-4.

Gene Mako of Los Angeles, with a first bye, spent little time getting rid of David Grey, West Virginia Wesleyan, 6-2, 6-2

All the other seeded stars in the 16th annual spring racquet tournament also moved into third round competition without much trouble

Hal Surface, Jr., of Kansas City, who had a first round bye, beat J Alben of Washington, 6-0, 6-1, in the second.

Wilmer Hines, Los Angeles, had a tough second round match before he defeated T. Mangan of Washington, 1-6, 6-1, 6-4.

J. Gilbert Hall of New York, idle in the first round, took W. Merrihew of New York, 6-0, 6-1.

Mackenzie Signs

Goshen, N. Y., April 21 (AP)—George (Doc) Mackenzie, bearded driver, signed up today as the first entry in the championship 100-mile automobile race to be held here June 13, officers of the Boshel Mile Track Association, Inc., announced. Mackenzie won the eastern championship last year.

Kingston High Baseball Team In Workout With Alumni Saturday

With Kingston High School opening their baseball season against Port Jervis in less than two weeks a practice game is being arranged with an Alumni aggregation to see just how the Maroon and White players shape up.

Coaches Ken Anderson, Dick Whiston and Cliff Miller have at present a squad of 30 under their supervision from which they are trying to select a varsity nine. Captain Ralph DeCicco will be on the hot corner and Chapple Van Derzee will fill the short stop position as they did last year. Tony Rhinehardt is the most likely candidate to cover the midway sack while the vacancy at the initial sack has confronted the coaches with a major problem. Elmer Hopper and Tom McManus have been taking turns in covering first base. Lou Glenn and Charlie Bock are slated to split the pitching assignments as well as playing at other positions when not on the mound. The backstop duties have been shared by Tommy Maines, Vince Stoll and "Jab" Nyulassy, with Maines appearing to be the one to don the mask in the opening game. In recent workouts the outfield was patrolled by Tommy Maines, Elmer Hopper, Ed Bock, Jim Ashdown and Ad Beckhoven.

The remaining squad members include Schoonmaker, Celuch, Renn, Rennie, Brodhead and Sleight, who are pitchers, Caprotti, Bartroff and Nickel are catchers, Coley, Bence, Tenedini, E. McManus and Halstein, infielders, while McGrath, Rua and Studer patrol the outer garden

Baseball Schedule

*May 2—Kingston at Port Jervis.
*May 9—Ellenville at Kingston.
**May 13—Kingston at Saugerties.
*May 16—Middletown at Kingston.
May 20—Poughkeepsie at Kingston.
May 27—Kingston at Poughkeepsie.
*May 29—Kingston at Newburgh.
**June 3—Saugerties at Kingston
*June 6—Kingston at Liberty.
*DUSO League games.
**Tentative.

Holyoke, Mass.—Roger Bernard, 130¼, Springfield, Mass., outpointed Tommy Rawson, 131½, Cambridge, Mass., (10).

Washington—Eddie Mayer, 160, New York, outpointed Billy Nichy, 177, Pittsburgh, (8).

Peoria, Ill.—Armanda Sicilia, 127, Peoria, outpointed Mickey Genaro, 133, New York, (10).

Winnipeg, Man.—Eddie Wenstob, 176, Viking, Alta., outpointed Charlie Belanger, 151, Winnipeg, (10).

BETTERS DECATHLON RECORDS

Glenn Morris, sturdy Fort Collins, Colo., automobile salesman, is pictured as he competed in the annual Kansas relays at Lawrence, Kas. He took the decathlon title with an impressive 7,576 points, bettering the meet and decathlon record (Associated Press Photo)

TRACK STARS READY FOR PENN RELAYS

This group of stars is expected to shine when athletes from all sections of the country gather at Philadelphia, April 24 and 25, for the annual Penn Relay carnival. Jesse Owens (left) of Ohio State and Eulace Peacock (bottom, center) of Temple, two of the nation's flashiest sprinters, are entered for the dashes. Gene Venzke (top center), holder of the world's indoor record for 1,500 meters, and Chuck Walender (right) of Texas, are two other high class runners who will [illegible]

Albany Bowling Star Will Be Guest Speaker for City League

BOWLING SCORES

CITY LEAGUE

Uptown Merchants (2)

Flemings	254	207	205	666
Liccardo	204	214	161	579
Bouton	192	165	152	509
Kelder	181	176	159	516
Rice	211	159	169	539
Total	1042	921	846	2809

Livingstons (1)

Buddenhagen	143	156	158	457
Kellenberger	162	167	183	512
Gronemeyer	136	149	145	430
Van Etten	193	201	234	628
Wiedemann	128	188	143	459
Total	762	861	863	2486

High single scorer—George Flemings, 254.
High average scorer — George Flemings, 222
High game—Uptown Merchants, 1042

Immanuels (1)

H Studt	245	147	173	565
Petri	164	151	141	456
A Studt	206	159	203	568
Alward	188	185	202	575
Thiel	200	195	193	588
Total	1003	837	912	2752

Colonials (2)

Hymes	225	200	193	618
Harris	175	192	193	560
Smith	165	166	157	488
Williams	196	223	203	622
Emerick	193	200	223	616
Total	954	981	969	2904

High single scorer—H Studt, 245
High average scorer—Williams, 211
High game—Immanuels, 1003

Downtown Merchants (0)

Blind	141	145	134	420
Blind	141	145	134	420
Peterson	204	243	196	643
Kieffer	152	200	179	531
DeGraff	179	171	191	541
Total	817	904	834	2555

Y. M. C. A. (3)

Wood	160	200	201	561
Le Fevre	169	145	177	491
Rowland	141	177	134	452
Jones	188	203	196	587
Boessneck	178	203	155	536
Total	836	928	863	2627

High single scorer — Peterson, 243.
High average scorer—Peterson, 214
High game—Y. M. C. A., 928.

Legion (1)

Fein	169	157	134	460
Blind	155	135	139	429
Ferraro	195	178	191	564
Leventhal	206	202	193	601
Modjeska	198	181	193	572
	923	853	850	2626

St. Peters (2)

P. Bruck	155	.	214	369
A. Spader	233	150	171	554
Raible	177	135	158	470
Mc Andrew	203	160	139	502
P. Spader	173	131	...	304
A. Smith	...	223	170	393
	941	809	852	2592

High single—A. Spader, 233.
High average—Leventhal, 200.
High game—St Peters, 941

Central Hudson (8)

Merchant	154	...	179	333
Snyder	160	155	...	315
Wilson	163	163	134	460
Memmott	195	215	187	597
May	202	171	202	575
Morrissey	...	172	162	334
	874	876	864	2614

Lyceums (0)

T. Kearney	173	127	156	456
N. Bruck	171	172	253	596
R. Zeeh	149	125	126	400
Blind	154	155	134	443
A. Juhl	139	127	123	389
	786	706	792	2284

High single—Nick Bruck, 253.
High average—Memmott, 199
High game—Central Hudson, 876

Kingston bowlers of the City League are assured a treat for their annual meeting and banquet Monday night, April 27, at Immanuel Hall. Leslie Buckley, secretary of the Albany American Bowling Congress, yesterday promised President Peter Keresman of the local league that he'd be at the feast

Mr Buckley, as guest speaker, will discuss A. B. C. matters thoroughly and explain why Kingston, a real live bowling community, should join the organization and represent this well-known Colonial city in this particular field of sports competition

Peter Keresman made a special trip to Albany Monday to close negotiations for the appearance here next week of the outstanding tenpin figure, whose presence at the City League banquet should bring out a record crowd of enthusiasts of the sport

Mr Buckley, aside from being one of Albany's five best bowlers, is secretary of the Albany Bowling Association, a member of the New York State Bowling Assocaition and the American Bowling Congress. Through his efforts in promoting the sport at the Capital City, Albany is known as one of the best organized units in the country.

As a bowler Buckley has a composite average of 195 for five leagues He competed in all the major circuits in Albany, and has annually ranked with the best in the upstate city where there is an abundance of the 190 average fellows.

While in Albaany President Keresman was invited to be present at the opening of the Albany Association tournament, which Mr. Buckley is conducting in the Knights of Columbus building.

'Kids' About Million Then Is Scared Stiff

New York, April 21 (AP)—Picture a man who was scared almost speechless by the prospect of getting a million dollars.

When Promoter Mike Jacobs offered to shift the Joe Louis-Max Schmeling fight to San Diego, Cal., for a million dollars on the line, he winked at his friends and said:

"Well, that'll be the last of that offer. We can forget about those guys in San Diego. The million'll stop 'em"

But to moke's astonishment the San Diego crowd wired that a million dollars would be forthcoming in a week

"Wow! What'll I do now?" shouted Mike "I can't move this fight out of New Yawk If I do I might as well close up shop in New Yawk What'll I do?"

Advised a Solomon: "Tell em to get that million here by Monday, April 20, or the whole offer is out That'll stop 'em."

So Promotor Mike laid down the million dollar ultimatum.

Then came Monday.

At his office, no sooner had Mike settled in his big chair then his secretary announced a caller.

"What does he look like, what's his name, and what does he want?" Promoter Mike asked nervously. "No, never mind. Tell him I'm not in."

The telephone rang. Promotor Mike jumped.

"I'm not in," he called.

An armored car passed. A reporter saw it.

"There's that Guy Michael Marco from San Diego with that million, Mike," he yelped.

"Where, where?" gulped Promoter Mike as he scrambled to the window for a look.

The reporters had their laugh.

At 5.21 a big smile swept across Promoter Mike's face He slapped his knee, strode outside his office and called for Walter St. Dennis, his publicity man.

"Walter," said Promoter Mike, "I want to make an announcement. Get some paper."

"The San Diego man did not come up with the million dollars," read the announcement, "so we have cancelled negotiations to hold the Louis-Schmeling fight in San Diego. It will be held at the Yankee Stadium June 18."

"And now," said Promoter Michael Strauss Jacobs," I need a drink."

Don't Expect to Win, In Outboard Race To Have Lot of Fun

Saratoga Springs, N. Y., April 21 (AP).—Neither George Grippin nor his pretty young wife, Katherine, both enthusiastic outboard motorboat racing drivers, expects to win the 135 mile Albany to New York grind May 10, they said today—but both hope to finish and "have a lot of fun" in the bargain.

Mrs Grippin is the only woman outboard driver in this vicinity. Last year she also was the best, winning the high-point cup awarded by the Saratoga Lake Boat Club, in her second year of competition. She is the mother of two girls, Averill and Joan, aged six and seven. They are her major interest.

She says she doesn't know much about boats. "I just get in and drive," she explained.

The Grippins have spent the past several summers at Saratoga Lake. Like many other campers, they became interested in motorboats, but did not take up racing in a serious way until two years ago

Now they have filled the parlor mantel with their trophies. In Saratoga Lake and Amsterdam races last summer, the Grippins alternated in first and second places in most of their events

"I have been lucky to keep ahead of George", Mrs Grippin said modestly, "and I think he'll reverse the tables on May 10. It's the first race of the season for both of us"

The Grippins drive Class A boats. Mrs. Grippin, who weighs only 110 pounds, will swap boats with her husband for the race. His craft is heavier.

If Mrs. Grippin used her regular craft, it would be necessary to add ballast to bring the combined weight of boat and driver to the minimum required for the Albany-New York [illegible]

Colonials to Meet For League Matter

Whether or not the Kingston Colonials will enter Lou Stolz's State Baseball League depends on the outcome of the meeting Wednesday at the Crystal Beauty Shoppe, Wall street, of the team and Manager Fred Davi

Davi, who with Charles Tinao, co-manager, attended the state league meeting, Sunday in Hudson, said he was satisfied with the arrangements for conducting the league, but would not give his consent to enter until talking over the whole matter with his players

The Colonials have until Saturday to decide about entering the league, which to date takes in five clubs Oneonta, Mohawk Giants, Edisons of Schenectady, Cohoes and Amsterdam Bigelows

Tomorrow night's meeting will start at 7.30

Albany, N. Y.—Joe Rovelli, 141½, Albany, knocked out Eddie Dempsey, 144, Syracuse, N. Y., in the third round, (10).

Newark, N. J.—Lew Feldman, 125¾, New York, outpointed Johnny Tourney, 127¾, Newark, N. J., (10).

To be a [illegible] was Jean [illegible]. She's contented with being in the [illegible]

The Weather

TUESDAY, APRIL 21, 1936
Sun rises, 5:06; sets, 6:52.
Weather, cloudy.

The Temperature

The lowest temperature registered by The Freeman thermometer last night was 43 degrees. The highest point reached up until noon today was 71 degrees.

Weather Forecast

Washington, April 21—Eastern New York: Cloudy, preceded by rain this afternoon and tonight; cooler tonight; Wednesday partly cloudy and cooler; probably snow flurries in north portion.

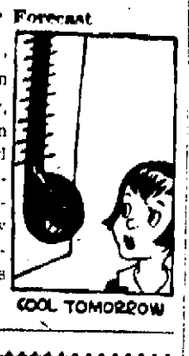

AGRIGRAPHS

Uncle Ab says that unpleasant thoughts curdle the milk of human kindness.

Four to six weeks after hatching, begin to feed the grain mixture to chicks in hoppers, and keep it constantly before them.

Pastures should be grazed before the growth is too heavy; short pasture is more palatable to cattle and has more feeding value than tall pasture.

Heavy crops of berries should not be expected from a young raspberry planting until it is in its third or fourth growing season. A well-drained soil is essential to good growth.

A vegetable laboratory, the first of its kind in the world, has been established in the United States Department of Agriculture and 13 cooperating states near Charleston, S. C.

In New York, Virginia, West Virginia, Maryland and Pennsylvania, March rainfall averages around three inches, the equivalent of 35 billion tons of water upon soil already saturated from previous rains and melted snow.

Modern dairy stables have a ventilation system, and others can be brought up-to-date with the help of Cornell Bulletin E-151 on dairy stable ventilation. Single copies may be had from the New York State College of Agriculture at Ithaca, New York.

SEVERAL REPORTS LATELY OF DOGS BITING CHILDREN

The police department this month received several reports of children being bitten by dogs. The latest report was received yesterday evening when it was reported that Roy Gill, 8, of 13 Spring street while roller skating on lower Broadway, was bitten in the arm by a dog. The wound was cauterized at the Kingston Hospital.

BUSINESS NOTICES.

WHITE STAR TRANSFER CO.
Moving, Trucking, Storage. Local and distance. Phone 164.

VAN ETTEN & HOGAN.
Wm. S. Hogan, Prop., 150 Wall St. Local, Long Distance Moving and Storage. Phone 661.

SHELDON TOMPKINS.
Moving—Local and Distant. Padded vans. Packing done personally. New York trips weekly. Insurance Storage. 32 Clinton Ave. Phone 649.

PETER C. OSTERHOUDT & SON.
Contractors, Builders and Jobbers. 80 Lucas avenue. Phone 616.

MASTEN & STRUBEL
Storage Warehouse and Moving.
742 Broadway Phone 2212

SMITH AVE. STORAGE WHSE., INC.
Moving—Local and Distant.
Padded Van, Experienced Packer
Insurance, Storage. Piano Hoisting.
84-86 Smith Ave. Tel. 4070.

The Daily Freeman is on sale at the following stands of the Hotaling News Agency in New York city:
Times Building, Broadway and 43rd street.
Woolworth Building.
643 Fulton street, Brooklyn, N. Y.

FRANK A. WEIERICH
General trucking and hauling. Local and long distance moving. Phone 183

KINGSTON TRANSFER CO., INC.
Storage warehouse. Local and long distance moving. Phone 910.

AGT. BLAIR LAWN MOWERS
All makes sharpened and repaired.
H. Terpening
84 St. James St Phone 1731-W.

Upholstering—Refinishing
44 years' experience. Wm. Moyle.
22 Brewster St. Phone 1644-M

L. Sable, Ladies' and Gents' tailor. Hemstitching, pleating and buttons covered. 322 Broadway, corner of Staples street. Private residence.

PROFESSIONAL NOTICES.

EDWARD JOHNSON, Chiropodist
237 Wall St. near Pearl. Tel. 764.

CHIROPODIST, John E. Kelley,
286 Wall Street. Phone 420.

MANFRED BRORERG, Chiropodist.
Bunions and fallen arches corrected.
65 St. James, at Clinton Av. Tel. 1251

WM. H. FRETSCH, Chiropractor,
72 Freedoms Place Tel. 2540.

B. J. KAPLUN, CHIROPRACTOR
23 John St. Phone 4138

Spencer's Students Secure Positions

Spencer's Business School, Fair street, has reported positions for its graduates as follows:

Miss Margaret Van Vlierden, an honor secretarial graduate, has accepted a permanent position as secretary and general office assistant with the Holt-Lyon Company, Saugerties.

Miss Eva Pindar, an honor graduate of the accounting department, has accepted a permanent position as bookkeeper and accounting with the Grand Gorge Chevrolet Company.

Clyde Dymond, an honor graduate of the accounting department, has been placed in a permanent position as bookkeeper and typist with W. Anderson, grain and feed dealer, Accord.

Miss Thelma Coombs, an honor student of the secretarial department, has been placed in a permanent position as stenographer and bookkeeper with A. C. Markle, Ford dealer, Accord.

Miss Jeanette Shults, an honor student of the secretarial department, has accepted a permanent position as secretary with the New York Telephone Company.

Miss Vivion Wolfersteig, an honor graduate of the secretarial department, has accepted a permanent position as stenographer, typist and general office assistant with Russell Thomas, distributor for Fairbanks-Morse Coal Stokers and general electric supplies, 69 North Front street.

Miss Mary Wickham, an honor student of the secretarial department, has been placed in a permanent position as stenographer and bookkeeper with Clum's Garage, Saugerties.

Miss Lillian McMenamy, an honor graduate of the secretarial department, has secured a permanent position as private secretary with Mr. Herzog, of the National Youth Council, Albany.

John Bordenstein, an honor graduate of the combined business and secretarial departments, has accepted a permanent position as bookkeeper and cashier with Beck's Market, Broadway.

Miss Audrey Davis, an honor student of the secretarial department, has accepted a permanent position as secretary and general office assistant with Dr. Frank A. Jagger, optometrist, 644 Broadway.

HIGHLAND

Highland, April 21—Harry Cotant, Jr., and Milo Wadlin returned last week to Pratt Institute, Brooklyn, after spending several days at their respective homes. The previous week-end Harry spent in Washington, D. C., with some classmates to see the cherry blossoms.

Miss Margaret Coelho of Philadelphia and J. Compton French of Washington, D. C., spent the week-end with the former's aunt, Mrs. Fred Lewis Vail, and brother, Theodore Coelho at Lakeledge.

A rehearsal for members of district 26, Daughters of America, was held Saturday afternoon at the lodge rooms, Poughkeepsie, for the district meeting to be held May 7 when a reception will be tendered State Councilor Cornelia W. Townsend of Ossining. Mrs. Harry B. Cotant is district deputy of this district.

Miss Lois Williams accompanied her Sunday school class on a mountain hike last week.

Mr. and Mrs. Charles D. Farnham leave Jacksonville, Fla., on Wednesday on their return after spending the winter in St. Petersburg. Owing to Mr. Farnham's ill health they came by boat.

At a meeting of the trustees of the centralized district held last week Miss Marian Williams was elected to succeed Mrs. Clarence Tompkins as teacher of grade 1A. Miss Williams is a graduate of New Paltz Normal and has been teaching for the past two years at Fostertown. Miss Luella Ose was also elected for the vacancy in Vineyard avenue school held for the past few years by Mrs. Walker. Miss Ose is also a graduate of New Paltz Normal School.

Miss Florence Parker of Briarcliffe is spending a few days with her aunt and uncle, Mr. and Mrs. J. D. Rose. Miss Parker has just returned from a winter spent in Florida.

A foursome of bridge was entertained Monday afternoon by Mrs. S. D. Farnham.

The marriage of Miss Katherine Ciaccio, daughter of Mr. and Mrs. Leonard Ciaccio of the Pancake Hollow road, to Jerry Casaburro of Milton takes place Sunday afternoon at 4 o'clock in St. Augustine's Church.

Mr. and Mrs. Harry B. Cotant had as recent guests Mr. and Mrs. Harry G. Gerhardt, Kingston, Mrs. Louise Sheeley, Mr. and Mrs. John Parks, Highland; Mr. and Mrs. Leon Woodworth, Schenectady; Albert I. Bingham, Poughkeepsie, and Ted Woolsey.

A. W. Williams, Mrs. M. E. Maynard and Miss Julia Van Keuren attended the morning service in the Wurts Street Baptist Church, Kingston, Sunday, to hear the guest speaker, the Rev. Charles C. Cole, pastor of Grace Methodist Church, New York city, and a former pastor of Miss Van Keuren in New York.

Miss Eliza Raymond returned Sunday from Philadelphia where she had been the guest of relatives and attended the marriage of a cousin, Miss Marguerite Louise Humphrey to George McGillin, III, of Clarendon, Va., and Washington. The ceremony took place in the Episcopal Church in Merchantville, N. J., and the reception followed in the Hotel Walt Whitman, Camden, N. J.

Miss Dorothy Graham returned Sunday to Albany to resume her studies at the State College, where she is a junior.

Our Growing Population

The following births have been reported to the Board of Health:
Mr. and Mrs. Leland DeWitt of 40 Boulevard, a son, Donald Raymond.
Mr. and Mrs. Ezekiel J. Brown of 10 Meadow street, a daughter, Jean Audrey.

FIREBUG SOUGHT AFTER 5 BLAZES

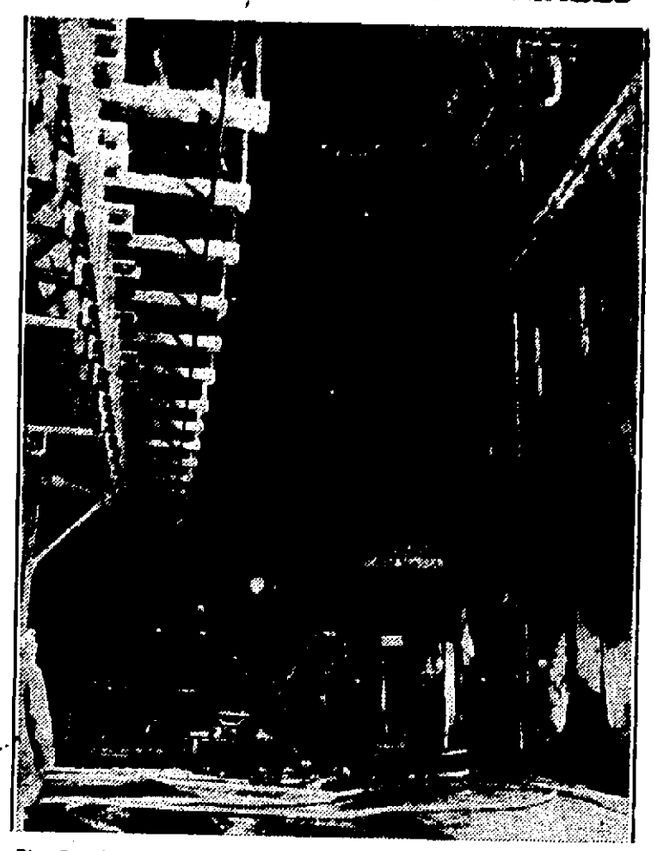

Five fires in tenements situated a few blocks apart in the Bronx spurred New York police to search for an incendiarist as a firebug scare spread through the neighborhood. Here is the first of the fires as firemen fought to control the flames. (Associated Press Photo)

Daylight Saving in Effect Here Sunday

Under the provisions of the daylight saving ordinance adopted by the Common Council during the Canfield administration the city will automatically adopt the new time a 2 o'clock Sunday morning. Householders should not forget to turn the hands of the clock an hour ahead before retiring Saturday night.

Sparger is Shot

Kansas City, April 21 (AP)—Clarence Sparger, said by federal agents to be a member of the Walter (Irish) O'Malley gang, was shot three times and a federal agent was wounded in a gun fight at a tourist camp five miles south of Kansas City today. John Langdon, companion of Sparger, surrendered after 15 federal officers and representatives of the state highway patrol surrounded the tourist cabin. W. A. Smith, head of the Department of Justice here, said Sparger was sought in connection with a robbery at the First National Bank in Neosho, Mo., in 1935, and Langdon was wanted for Dyer law violations.

To Sail For U. S.

London, April 21 (AP) — Douglas Fairbanks, Sr., former American film star, and his wife, the former Lady Sylvia Ashley, announced today they will sail for the United States and Hollywood on the liner Washington April 23.

Million-Dollar Fire At Sharon, Pa., Today

Sharon, Pa., April 21 (AP)—A $1,000,000 fire wiped out Sharon's main shopping section early today and destroyed the Protected Home Circle Temple, headquarters of one of the country's oldest fraternal insurance organizations.

Fire Chief Roy Hall, who estimated the amount of the damage announced the blaze under control shortly before dawn. He said the origin was undetermined.

The flames were first noticed on the top floor of the four-story brick lodge building. S. H. Hadley, president of the organization, said there had been a special initiation there last night but everyone had gone home before midnight.

Fireman Fruit Sankey was the only person reported hurt when 14 fire companies fought the fire. He received a broken arm and other injuries in a fall from a roof.

Besides the P. H. C. Temple, the fire destroyed the adjacent Smith building and the Cohen Brothers building, all of the structures housing exclusive men's and women's clothing shops on their ground floors.

Thirty guests in the Standard Hotel were ordered out but the flames did not reach it.

Thirty-eight per cent of Kansas counties increased tax levies this year for relief purposes.

SAVE—with Paint

BIG VALUE • LOW COST A BARGAIN!

Give your floors new life and durable protection with this easy-to-use, quick-drying floor enamel. Fine quality—low price.

83c Quart

Chi-Vo Floor Enamel

Now you can paint furniture and woodwork with a film of real beauty and protection at a truly bargain price.

CHI-VO Quick Drying ENAMEL GLOSS
89c Quart 49c Pint

Real Value—

Protect barns, fences, outbuildings, with this ready-to-use, durable Barn Paint. A real bargain and real value.

CHI-VO BARN and ROOF PAINT
Only $1.53 Gallon

DU PONT

CHI-VO HOUSE PAINT

A pure linseed oil paint with these three advantages—gleaming beauty . . . durability . . . low cost. Use it and save future repair bills.

Colors per Gallon $2.15

ISLAND DOCK LUMBER CO., Inc.
291 Wall St. (Next to Court House). Phone 226.

Personal Appearance Means Much In Business

Don't jeopardize your chances of success by an unkempt head of hair. If you are bothered with dandruff, dry or oily hair, falling hair or other scalp trouble, start today to use SILVER CROWN SHAMPOO and SILVER CROWN HAIR TONIC. THE SHAMPOO will soothingly cleanse a tender scalp and restore the natural color and lustre to the hair. THE TONIC will eradicate dandruff and thereby stimulate the growth of stronger healthier hair. It also makes the hair look and stay well combed. Both preparations are most chemically pure and can be used on the most tender of skins. Start today to improve your personal appearance with SILVER CROWN. Our money back guarantee speaks for itself.

FOR SALE AT
VAN'S DRUG STORE, 36 John St.
—Adv.

Community Plate
Reduces All Prices
26 or 29 Piece Set, Now
Only $24.75
May be purchased as low as 50c weekly.
Safford and Scudder
Golden Rule Jewelers
310 Wall St., Kingston.
Est. 1856.

STEEP ROOFS
Metal Ceilings
METAL WORK
FLAT ROOFS
For "box" gutters, flashings and valleys, use forty pound coated tin well painted or copper. Inferior material WILL NOT LAST at these vital points.
Smith Parish Roofing Co.
at 78 Furnace Street
8705-J - Phones - 4062